



NATIONAL MEDICAL ASSOCIATION
2011 Annual Convention and Scientific Assembly



LEONARD WEATHER, JR., R.PH., M.D.
111TH PRESIDENT OF THE NATIONAL MEDICAL ASSOCIATION

OFFICIAL PROGRAM

July 23-27, 2011 • Washington, District of Columbia
WALTER E. WASHINGTON CONVENTION CENTER

Patients Supporting Communities People Who Care Innovation

AstraZeneca creates innovative medicines that improve the lives of millions worldwide. But we stand for much more. We listen to patients. We help those in need afford their medicines. We offer the Cancer Study Locator to help cancer patients and physicians identify clinical trial options. We give back to our communities – supporting over 1,300 non-profit organizations last year alone.

We don't have all the answers, but we do know how we treat people is as important as the medicines we make. We'll be talking more about what we stand for in the coming year and it won't be a one-way conversation. We'll do a lot of listening and learning, because together we can work for policies that make people healthier. That's what we stand for.

www.AZandMe.com

July 23-27, 2011
Washington, DC



**Health Equity: Lead,
Reform, Deliver**

**OFFICIAL CONVENTION
PROGRAM BOOK***

NATIONAL MEDICAL ASSOCIATION

**109TH ANNUAL CONVENTION AND
SCIENTIFIC ASSEMBLY**

Walter E. Washington Convention Center

Related additional information including needs assessment, disclosures, and speaker descriptions will be found in the individual session or section manuals.

**This program is subject to change without prior notice.*



National Medical Association



8403 Colesville Road, Suite 920
Silver Spring, Maryland 20910
202.347.1895 Ext. 211 • Fax 202.347.0722
www.NMAnet.org

Leonard Weather Jr., R.Ph., M.D.
President

Dear Colleagues and Friends,

I am pleased to welcome you to the National Medical Association’s (NMA) 109th Annual Convention and Scientific Assembly. The theme of this year’s meeting – “*Health Equity: Lead, Reform, Deliver*” references the vital leadership role that the NMA, and its members, must actively play in ensuring that healthcare reform is implemented in all states in a manner that results in improved health access, services, and outcomes for all especially our most vulnerable patients. Located in the heart of the nation’s capital the Walter E. Washington Convention Center provides the perfect setting this year’s gathering of key thought leaders, scholars, practitioners, and government officials to discuss and debate these issues.

The scientific specialty sections have designed a robust educational program, for practitioners in all major specialties. Leading experts will present the latest information on the best practices and advancements in the treatment, management, and/or prevention of common – and not so common – diseases and medical conditions. I strongly encourage you to take full advantage of the multiple workshops, surgical courses, lectures, and symposia which have been developed to strengthen your practice of the art and science of medicine.

I wish to thank the NMA membership for affording me the privilege to serve as your 111th President. I count it one of the greatest honors of my life. In the tradition of the NMA presidency, this convention will highlight several of my national initiatives. I have chosen to focus Sunday morning’s Plenary Session on combating obesity in the African American community. The Plenary discussion is part of an innovative initiative launched this year entitled: “We Stand with You” NMA Physicians and their patients united for improved health for all – which is designed to address a host of clinical and health policy issues. Tuesday morning will feature a joint session on Environmental Health with a keynote from the Environmental Protection Agency (EPA) Administrator, Lisa Jackson. There will also be special sessions examining physician viability as well as “The Business of Medicine.”

This year the Auxiliary to the National Medical Association (ANMA) celebrates its 75th anniversary and has scheduled an extensive array of social, educational, and recreational activities that I encourage you to attend. While in Washington also take time to enjoy the city’s many attractions.

Finally, I wish to thank the many NMA members, partners, and financial supporters who participated in creating this wonderful meeting. Thank you for your strong and steadfast support of our Association and for your commitment to improving the health of our nation.

Sincerely,

Leonard Weather Jr., R.Ph., M.D.
111th President

2011 CONVENTION COMMITTEE

LEONARD WEATHER JR., R.Ph., M.D. (*Chair*)
CEDRIC M. BRIGHT, M.D.
JEFFREY K. CLARK, M.D.
C. FREEMAN, M.D.
MICHELE S. GANDY

BARRY-LEWIS HARRIS, M.D.
VIVIENNE HEWITT, ESQ.
BRADLEY JACKSON, M.D.
SANDRA McGRUDER-JACKSON, M.D.

MORRIS L. OVERSTREET, ESQ.
LAWRENCE SANDERS, M.D.
INGRID TAYLOR, M.D.
MAE S. WALTON
TORY WESTBROOK, M.D.



Greetings

National Medical Association

Annual Convention and Scientific Assembly

July 23 - 27, 2011



As Mayor of the District of Columbia, it is my pleasure to extend greetings to the National Medical Association on the occasion of your Annual Convention and Scientific Assembly.

This annual event serves to educate and focus attention on the issues of importance to those individuals in the field of medicine. As you gather to reflect on your accomplishments and discuss new ideas, we appreciate your support that helps to enhance the quality of life of others.

On behalf of the residents of the District of Columbia, you have my best wishes for an enjoyable and productive gathering.

Vincent C. Gray
Vincent C. Gray
Mayor, District of Columbia



COUNCIL ON
CONCERNS OF
Women Physicians
Annual Muriel Petioni, M.D. Awards Luncheon

12:30 p.m.
Sunday, July 24, 2011

NATIONAL MEDICAL ASSOCIATION
ANNUAL CONVENTION AND SCIENTIFIC ASSEMBLY
Walter E. Washington Convention Center, Ballroom A, Washington, DC
Tickets Required | \$75



GUEST SPEAKER

Iyanla Vanzant

*International Speaker and New York Times Best Selling
author and teacher on the subjects of spirituality,
personal development and loving relationships*

Table of Contents



General Information	6
Special Events	8
House of Delegates	10
Continuing Medical Education	13
Scientific Section Chairpersons	15

Special Sessions

■ Oral Abstract Forum	18	■ Environmental Health	26
■ Opening Awards Ceremony & Edward C. Mazique, M.D. Lecture	20	■ HIV/AIDS Symposium	27
■ Diabetes Management Symposium & Certification Workshop	21	■ Food and Drug Administration (FDA) Advisory Committee Workshop	29
■ The Plenary Session	23	■ The Satcher Health Leadership Institute	30
■ Project I.M.P.A.C.T.	24	■ Health Information Technology (HIT) Session	31
		■ Special Workshops	32

Scientific Sessions

■ Aerospace and Military Medicine	34	■ Obstetrics and Gynecology	72
■ Allergy, Asthma & Immunology	36	■ Ophthalmology	77
■ Anesthesiology	39	■ Orthopaedic Surgery	81
■ Community Medicine and Public Health	41	■ Otolaryngology	84
■ Dermatology	44	■ Pathology	86
■ Diabetes Management Symposium & Workshop	47	■ Pediatrics	88
■ Emergency Medicine	48	■ Physical Medicine and Rehabilitation	92
■ Family Medicine	52	■ Plastic and Reconstructive Surgery	95
■ General Surgery	56	■ Postgraduate Physician	97
■ Internal Medicine	59	■ Psychiatry and the Behavioral Sciences	99
■ Medical Administrators	65	■ Radiology	103
■ Neurology/Neurosurgery	68	■ Urology	106
		■ Women's Health	111

National Medical Association 2010-2011

Camp NMA-zing Youth Program	114	2010-2011 State & Local Society Presidents	122
Auxiliary to the NMA		Presidents of the NMA 1895 - Present	126
• Convention Program	116	2011 Exhibitors	128
• Social Activities	118	Convention Exhibit Hall Map	139
Officers	119	Convention Center Maps	140
Board of Trustees	119	The Business of the Physician	143
House of Delegates	120	Acknowledgement of Financial Support	144
Regional Chairs	121	Index	145



General Information

Registration

All member and non member attendees must register for the convention. Identification badges for admittance to meetings and exhibits will be issued.

Speaker Registration: Invited speakers are not required to pay registration to present; however, they are required to register if they plan to participate in the convention beyond the day of their presentation. All speakers are required to check-in at the speaker desk in the registration area prior to their presentation.

Registration Location & Hours: 2nd Level

Friday, July 22	4:30 p.m. – 8:00 p.m.
Saturday, July 23	7:30 a.m. – 4:00 p.m.
Sunday, July 24	7:30 a.m. – 4:00 p.m.
Monday, July 25	7:30 a.m. – 4:00 p.m.
Tuesday, July 26	7:30 a.m. – 3:00 p.m.
Wednesday, July 27	7:30 a.m. – 12:00 p.m.

Method of Payment: Cash, checks, Visa, MasterCard, American Express, Diners, and Discover Card are acceptable as payment for all onsite registration fees. Checks will be guaranteed through Telecheck.

On-Site Registration Fee Schedule:

Physicians:	Members	\$ 650
	Non-Members	\$1810
Non-Physicians:	Members	\$ 400
	Non-Members	\$ 425
One Day Only:		\$ 125
Residents/Fellows:	Members	\$ 55
	Non-Members	\$ 160
Students:	Members	\$ 20
	Non-Members	\$ 90

**Activity duty military healthcare professionals are eligible for a 50% registration discount with valid proof of military identification.*

Spouses and Accompanying Persons: Spouses and accompanying persons of convention attendees can take advantage of an extensive array of social, educational, recreational and cultural activities by registering

for the Auxiliary to the National Medical Association (ANMA) program. Please see page 116 for additional details.

Cancellations: No refunds after July 7, 2011

Camp NMA-zing

Sunday, July 24 – Wednesday July 27

Camp NMA-zing, the official Youth Program of the NMA convention, provides a jam-packed, fun-filled schedule of enriching activities for tots, teens, and “tweens,” from ages 3 through 18. Please see page 114 for additional details.

NMA Expo Card

All registered attendees receive a credit-card-sized EXPO-CARD that contains their name, mailing address, telephone and facsimile numbers. Scan your EXPO-CARD when:

- Visiting the exhibit hall so you can spend more time conducting business with exhibitors and less time completing awkward, handwritten mailing list information.
- Attending scientific sessions to verify attendance for credit.

To avoid erasure of information programmed on your EXPO-CARD, please do not place the magnetic strip side of the card next to the magnet on your badge holder or near cellular devices.

Scientific Sessions

Hours for the scientific sessions are 7:00 am – 5:30 pm, Saturday July 23 – Wednesday July 27, 2011.

Board of Trustees

Thursday, July 21	12:00 p.m. – 9:00 p.m.
Friday, July 22	8:00 a.m. – 5:00 p.m.
Thursday, July 28	8:00 a.m. – 12:00 p.m.

House of Delegates

Saturday, July 23	4:00 p.m. – 7:30 p.m.
Sunday, July 24	3:00 p.m. – 7:00 p.m.
Monday, July 25	3:00 p.m. – 7:00 p.m.
Wednesday, July 27	1:00 p.m. – 4:00 p.m.



National Medical Association 2011 Annual Convention and Scientific Assembly

Exhibit Hours

Hours for the exhibits are 11:00 a.m. – 4:00 p.m., Sunday July 24 – Tuesday July 26, 2011 Walter E. Washington Convention Center 2nd Level.

NMA Central

Visit NMA Central – the Association’s convention site headquarters – located in the Exhibit Hall. Learn from our staff about all of the great benefits available exclusively to NMA members. Learn how you can benefit from the NMA’s special programs, such as the National Immunization Outreach efforts, professional liability insurance and much, much more. NMA staff will be available to provide information about programs and activities.

Information Desk

Located in the main corridor just outside of the registration area, staff will be available to assist participants with navigating the Final Program, directions to meeting rooms, schedule updates, and general Convention questions.

Speaker Ready Room

Walter E. Washington Convention Center, Room 101
Computers and technicians are available in the speaker ready room for previewing, practicing, or assistance with your presentation. Please note that speaker ready room is not equipped with copy machines; please see the business center for coping services. Speaker registration badge required for access. Hours are 7:00 a.m. – 5:00 p.m. Saturday, July 23 – Wednesday, July 27.

First Aid Station

Walter E. Washington Convention Center, Hall D

Message Center

The Message Center is located in the registration area. Please remember that there is no paging service. You are encouraged to leave your complete meeting schedule with your office staff and family.

Press Office

Walter E. Washington Convention Center, Room 203A
For use by working journalists with press credentials; office facilities and equipment are not available for use by general conference participants.

Staff Office

Walter E. Washington Convention Center, Room 203B

For general Convention information please see the main information desk just outside of the registration area. For information regarding NMA programs and membership please visit NMA Central in the Exhibit Hall. Please note that the staff office facilities and equipment are not available for use by conference participants. Please see the convention business center for general office services.

Official NMA Hotels

Grand Hyatt Washington (Co-Headquarter)
1000 H Street | (202) 582-1234

Renaissance Washington (Co-Headquarter)
999 Ninth Street | (202) 898-9000

Marriott at Metro Center
775 12th Street | (202) 737-2200

Hyatt Regency Washington on Capital Hill
400 New Jersey Avenue | (202) 737-1234

J.W. Marriott
1331 Pennsylvania Avenue | (202) 393-2000

Participation Policies & Disclaimer

The National Medical Association (NMA) and its contractors may be photographing, videotaping, or audio taping scientific sessions and events at the Convention and Scientific Assembly. By attending the NMA Convention, attendees acknowledge these activities and agree to allow their image to be used by NMA in Association publications, on the NMA’s website, and in marketing and promotional materials. Photographic images may also be shared with the media. Attendees at the NMA Convention and Scientific Assembly waive all claims against NMA for any liability resulting from these uses. Working journalists wishing to obtain press credentials must register with the NMA Press Office.

Convention attendees and participants agree to conduct themselves in a manner appropriate for a gathering of health professionals. Inappropriate behavior or unauthorized demonstrations or gatherings creating a disturbance or safety hazard are prohibited inside any meeting facility and the exhibit hall. Participants found disrupting any part of the NMA Convention and Scientific Assembly, conducting themselves in a manner unbecoming of a health professional, or violating these policies will be asked to leave the session or facility and may be prohibited from further Convention attendance.

Special Events

Walk – A – Mile with a Child



Join your colleagues and the Washington, DC community for the *Fourth Annual Walk a Mile with a Child*. This signature event is designed to motivate young people to adopt healthy habits that include daily exercise and good nutritional choices. The Walk culminates with a

community health festival which includes health screenings, demonstrations, lectures, and exhibits.

Saturday, July 23, 2011 • 7:00 a.m. – 11:00 a.m.

Free and open to the public

Opening Awards and Edward C. Mazique, M.D. Lecture

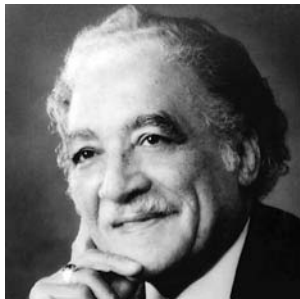

Edward C. Mazique, M.D.

The officially welcoming of participants to the NMA Annual Meeting. The keynote Edward C. Mazique, M.D. Lecture will highlight the implementation of the Affordable Care Act and the Health Care and Education Reconciliation Act of 2010.

Awards to be conferred during this event are the Scrolls

of Merit: Billy Ballard, DDS, M.D., Donald Chatman, M.D., Barack Obama, A. Barry Rand; **Practitioner of the Year:** Mark Greivous, M.D.; **Distinguished Service:** John Arradondo, M.D.; **Meritorious Achievement:** Keith Norris, M.D.; **State and Local Societies of the Year:** Medico-Chirurgical Society of the District of Columbia and James Wilson Bridges, M.D. Medical Society; **W. Montague Cobb Lifetime Achievement:** LaSalle D. Leffall, M.D.

Saturday, July 23, 2011 • 2:00 p.m. – 4:00 p.m.

Walter E. Washington Convention Center, Ballroom A

Open to all registered attendees

Laughter is Good Medicine Comedy Show



Featuring actor and comedian D. L. Hughley with Adele Givens and DC Curry. This event highlights the NMA "We Stand with You" initiative which is designed to unite African American physicians and patients around the goal of improving health outcomes.

Saturday, July 23, 2011

8:00 p.m. – 10:00 p.m.

Walter E. Washington Convention Center, Ballroom A

\$50.00 – \$75.00

Council on Concerns of Women Physicians' Annual Muriel Petioni, M.D. Awards Luncheon



Featuring international speaker, New York Times Best Selling author, and teacher Iyanla Vanzant.

Sunday, July 24, 2011

12:30 p.m. – 2:30 p.m.

\$75.00

Walter E. Washington Convention

Center, Ballroom A

Presidential Installation and Reception



Honoring Cedric M. Bright, M.D. 112th President of the National Medical Association.

Tuesday, July 26, 2011

6:00 p.m. – 7:30 p.m.

Grand Hyatt Washington, Constitution Ballroom

Open to all registered attendees

President's Ball



Honoring Leonard Weather Jr., R.Ph., M.D. 111th President of the National Medical Association.

Tuesday, July 26, 2011

8:00 p.m. – 12 midnight

Grand Hyatt Washington, Independence Ballroom

Black Tie • \$150.00



Please Visit the
EXHIBIT HALL

Walter E. Washington Convention Center, Level 2

Exhibit Hours:

Sunday11:00 a.m. – 4:00 p.m.

Monday11:00 a.m. – 4:00 p.m.

Tuesday11:00 a.m. – 4:00 p.m.

**Please see page 128 for additional exhibitor information.*

**Lunch Exhibit Hall
THEATER PRESENTATIONS**

Sunday, July 24: 11:00 a.m. – 12:00 p.m.

*A presentation sponsored by Boehringer-Ingelheim Pharmaceuticals, Inc. and Lilly USA, LLC.
Presented by: James Gavin III, M.D., Ph.D., Executive Vice President & Chief Medical Officer,
Healing our Village, Fairburn, Georgia.*

12:00 p.m. – 1:00 p.m.

*The Importance of Multicultural Awareness and Competency in Diabetes Care: Perspectives on Type II Diabetes Management in African Americans. Presented by Anthony Cannon, M.D., with Opening Remarks by David Williams, M.D.
This non-CME educational program is supported by Novo Nordisk®*

Monday, July 25: 11:00 a.m. – 12:00 p.m.

Luncheon presentation: “Addressing the Disproportionate Impact on the Minority Community.” Presented by Lennox Jeffers, M.D., University of Miami Miller School of Medicine. This non-CME educational program is supported by Vertex Pharmaceuticals.

12:00 p.m. – 1:00 p.m.

*You are invited to attend an interactive Product Theater presentation entitled,
“A Clinical Conversation: Reducing the Risk of Subsequent Stroke”.*

Tuesday, July 26: 11:00 a.m. – 12:00 p.m.

Not available at time of printing

12:00 p.m. – 1:00 p.m.

Not available at time of printing

**Please note that the exhibit Hall Theater Presentations are not accredited independent medical education activities.*

House of Delegates

Reference Committee Meetings

Friday, July 22 | 6:00 p.m. – 9:00 p.m.

Grand Hyatt Washington, Farragut Room

HOD Session 1

Saturday, July 23 | 4:00 p.m. – 7:30 p.m.

Walter E. Washington Convention Center, Ballroom B



SPECIAL GUEST SPEAKER:

MARGARET HAMBURG, M.D.

Food and Drug Administration Commissioner

Annual Address by the NMA President

Committee and Council Reports

Report of the Treasurer

Report of the JNMA Editor

HOD Session 2

Sunday, July 24 | 3:00 p.m. – 7:00 p.m.

Walter E. Washington Convention Center, Ballroom B

Annual Address by the NMA Chair of the Board of Trustees

Annual Reports by the HBCU Medical Schools

Committee and Council Reports

Resolutions and Recommendations

W. Montague Cobb Institute Report

HOD Session 3

Monday, July 25 | 3:00 p.m. – 7:00 p.m.

Walter E. Washington Convention Center, Ballroom B



SPECIAL GUEST SPEAKER:

DONALD M. BERWICK, M.D.

Centers for Medicare and Medicaid Services Administrator

Committee and Council Reports

Annual Address by the NMA Speaker of the House of Delegates

In Memoriam

HOD Session 4

Wednesday, July 27 | 1:00 pm – 4:00pm

Walter E. Washington Convention Center, Ballroom B



SPECIAL GUEST SPEAKER:

FRANCIS S. COLLINS, M.D., PH.D.

National Institutes of Health Director

Annual Address by the Incoming NMA President

Election of Officers

Annual Address by SNMA President

Postgraduate Trustee Report



National Medical Association 2011 Annual Convention and Scientific Assembly

Board of Trustees

Grand Hyatt Washington

Thursday, July 212:00 p.m. – 8:00 p.m.
Friday, July 228:00 a.m. – 5:00 p.m.
Thursday, July 288:00 a.m. – 12:00 p.m.

Special Focus Business Meetings

Section Chairs and Staff Convention Orientation

Room 206

Saturday, July 237:30 a.m. – 9:00 a.m.

Past Presidents’ Council

Grand Hyatt Washington Board Room

Saturday, July 2310:30 a.m.
Monday, July 2512:00 p.m.

Health Policy Meeting for State and Local Society Presidents

Advocacy 101 – Engaging the NMA's State and Local Leaders

Room 206

Monday, July 259:00 a.m. – 11:00 a.m.

Regional Business Meetings

Tuesday, July 263:00 p.m. – 5:00 p.m.

- Region IRoom 204C
- Region IIRoom 205C
- Region IIIRoom 303
- Region IVRoom 144C
- Region VBallroom B
- Region VIBallroom B

**Meetings will “Bill W” arranged daily.*



National Medical Association 2011 Annual Convention and Scientific Assembly

House of Delegates Council on Educational Affairs 2010 – 2011

GLORIA D. FRELIX, M.D., M.H.A. (CHAIR)
Greenville, North Carolina

JON E. ARRADONDO, M.D., M.P.H.
Old Hickory, Tennessee

KAREN L. BELL, M.D.
New York, New York

VICTORIA L. GREEN, M.D., J.D., M.B.A.
Stone Mountain, Georgia

WILLIAM LAWSON, M.D., PH.D.
Washington, District of Columbia

Board of Trustees Committee on Educational Affairs 2010 – 2011

SADYE B. CURRY, M.D. (CHAIR)
Washington, District of Columbia

THEODORE BURDEN, M.D., M.B.A.
Philadelphia, Pennsylvania

GARFIELD CLUNIE, M.D.
New York, New York

ARTHUR W. FLEMING, M.D.
Rancho Palos Verdes, California

BRANDI FREEMAN, M.D.
Baltimore, Maryland

KEVIN MCKINNEY, M.D.
Galveston, Texas

JAMES MCKOY, M.D.
Honolulu, Hawaii

JAMES D. PATTERSON, M.D.
Monroe, Louisiana

JOSEPH L. WEBSTER SR., M.D.
Tallahassee, Florida

TORY WESTBROOK, M.D.
Glastonbury, Connecticut



Continuing Medical Education

Who Should Attend: The 2011 National Medical Association's Annual Convention and Scientific Assembly is planned as an educational reinforcement for practicing physicians, related health professionals, trainees and residents representing a variety of medical specialties and health professions.

Format: Workshops "hands on" activities and seminars addressing critical concerns of medical specialists will be held on Saturday and Sunday. Lectures, panels, and demonstrations will be provided throughout the week. Guest health care provider lecturers from leading institutions, National Medical Association physician experts, basic scientists, and residents and students in competition will bring to the Assembly current management of diseases confronted in today's medical practice.

Program Objectives: The scientific activity is designed to provide educational experiences through special sessions, postgraduate courses and specialty sessions from twenty-four separate specialties. In-depth review of updated diagnostic methods and therapeutics will be discussed in an effort to prepare the participating physician for current medical practice in his/her field of specialty. Combined specialty sessions will provide opportunities for exchange of ideas and debate.

Educational Credits: The National Medical Association is accredited by the Accreditation Council for Continuing Medical Education to provide continuing medical education for physicians.

The National Medical Association designates this live activity for a maximum of **40 AMA PRA Category 1 Credits™**. Physicians should claim only the credit commensurate with the extent of their participation in the activity.

The Scientific Assembly of the National Medical Association has been reviewed and approved as an Authorized Provider by the International Association for Continuing Education and Training (IACET), 8405 Greensboro Drive, Suite 800, McLean, VA 22102-5120.

Category 1 credit hour criteria will be requested of the American College of Gynecology, American Academy of Family Practice, and American Academy of Dermatology.

The following state licensing required subjects will be presented during the scientific assembly activities:

- Pain Management
- HIT/EMR
- Risk Management
- HIV/AIDS
- Care of the Terminally Ill
- Medical Ethics
- Mammography
- Practice Management
- Family Abuse
- Cultural Competency

Disclosure: Lecturers, panelists, and planning committee members have disclosed relationships with commercial organizations. These relationships are to be disclosed by the lecturer at the time of presentation.

OFF LABELED DRUGS: All speakers must acknowledge the status of drugs discussed and not approved for in-patient care.

CME Certification Registration: To receive credit for any portion of the programs, each physician must register for the annual convention and complete the program evaluation. Credit for the 2011 Scientific Assembly will be available to registered attendees via the NMA's website after the Assembly. To obtain credit and complete the activity evaluation please log-on to: www.nmanet.org. Attendees may claim credit for the 2011 Scientific Assembly via the website for up to 180 days post activity.

"On-Site" credit claim forms will be available only by request. On-site credit forms must be signed by the section chair or his/her designee. Please be sure to keep the original copy of the "On-Site" credit form for your records and submit one copy to the section chair or his/her designee. A certified credit certificate, signed by the CME Director, will be sent to you in approximately 30 days post activity. Please be certain that your current address is listed on the "On-Site" credit certificate.

All credit hours will be awarded to the registrant based on:

- Session attendance
- Completion of the online or "on-site" activity credit form
- Completed evaluation

All scientific sessions throughout the week are open to registered convention participants. However, pre-registration may be required for special workshops.

A pretest and posttest will be given in all sections.

The President's Ball

THE NATIONAL MEDICAL ASSOCIATION

TUESDAY JULY 26, 2011

8:00PM -12:00PM

THE GRAND HYATT WASHINGTON

Independence Ballroom

1000 H STREET NW
WASHINGTON, DC 20009

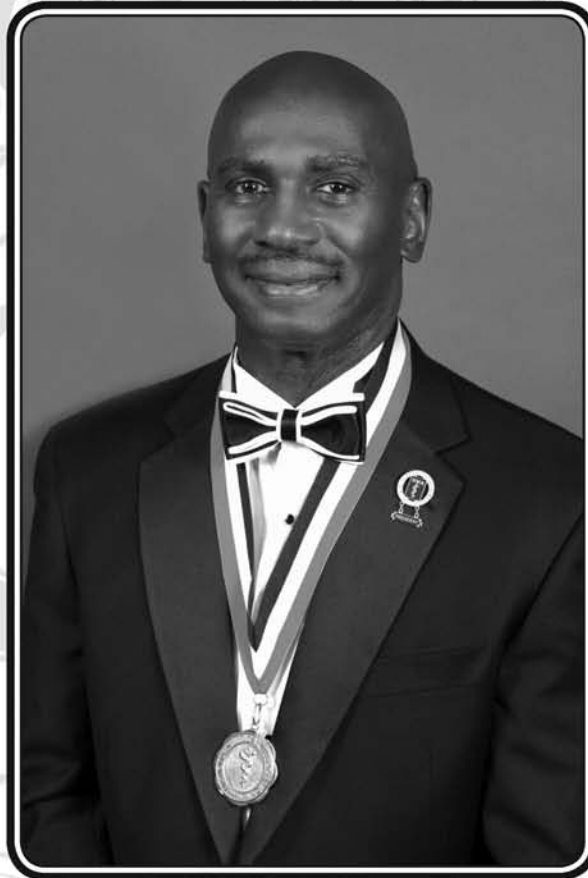

LEONARD WEATHER, JR., R.P.H., M.D.
11TH PRESIDENT OF THE NATIONAL MEDICAL ASSOCIATION

TICKETS REQUIRED • PRICE: \$150

FORMAL ATTIRE

Enjoy the internationally recognized Phillip James Flowers and his phenomenal band for an evening of elegance, great entertainment and dancing!





National Medical Association 2011 Annual Convention and Scientific Assembly

2010 – 2011 Scientific Section Chairs

Hours for the Scientific Sessions are 7:00 a.m. – 5:30 p.m. • Saturday, July 23 – Wednesday, July 27

Aerospace & Military Medicine

MINELA FERNANDEZ-APONTE, M.D.
Silver Spring, Maryland

Allergy, Immunology, & Asthma

THOMAS A. SCOTT, M.D.
Wichita, Kansas

Anesthesiology

P. GRACE HARRELL, M.D., MPH
Boston, Massachusetts

Basic Science

PHILIP ROANE, M.D.
Washington, District of Columbia

Community Medicine & Public Health

ALLAN S. NOONAN, M.D., MPH
Baltimore, Maryland

Dermatology

AMY McMICHAEL, M.D.
Winston-Salem, North Carolina

Emergency Medicine

STEVEN H. BOWMAN, M.D.
Chicago, Illinois

Family Medicine

CHARLES H. MOUTON, M.D.
Nashville, Tennessee

General Surgery

ANDRE CAMPBELL, M.D.
San Francisco, California

Internal Medicine

KWAME OSEI, M.D.
Columbus, Ohio

Medical Administrators

SYDNEY V. ROSS-DAVIS, M.D.
Flossmoor, Illinois

Neurology-Neurosurgery

PAMELA HAMILTON-STUBBS, M.D.
Richmond, Virginia

Obstetrics & Gynecology

DOTUN ADEBOYE OGUNYEMI, M.D.
Los Angeles, California

Ophthalmology

EVERTON L. ARRINDELL, M.D.
Nashville, Tennessee

Orthopaedic Surgery

MELVYN HARRINGTON, M.D.
Houston, Texas

Otolaryngology

LORRAINE WILLIAMS SMITH, M.D., MPH
Los Angeles, California

Pathology

BILLY BALLARD, DDS, M.D.
Nashville, Tennessee

Pediatrics

MYRTIS SULLIVAN, M.D., MPH
Chicago, Illinois

Physical Medicine & Rehabilitation

WILLIAM DOSS, M.D.
Chesapeake, Virginia

Plastic & Reconstructive Surgery

EARL STEPHENSON, JR., M.D., D.D.S. (co-chair)
Smyrna, Georgia

MICHELLE HARDAWAY, M.D. (co-chair)

Farmington Hills, Michigan

Postgraduate Physician

BRANDI K. FREEMAN, M.D.
Baltimore, Maryland

Psychiatry & The Behavioral Sciences

MICHELLE O. CLARK, M.D.
Los Angeles, California

Radiology

V. JOY SIMMONS, M.D.
Los Angeles, California

Urology

CHERYL T. LEE, M.D.
Ann Arbor, Michigan

Women's Health

WENDI EL-AMIN, M.D.
Springfield, Illinois



**LAUGHTER
IS GOOD
MEDICINE**

The Talented, Hilarious Actor/Comedian

DL HUGHLEY AND FRIENDS

Saturday, July 23, 2011

National Medical Association
Annual Convention and Scientific Assembly
Walter E. Washington Convention Center
801 Mount Vernon Place, NW
Washington, DC

8:00 pm 11:00 pm

VIP Tickets: \$ 75 per person

(Special Seating and Invitation to a Meet/Greet)

General Admission Tickets: \$50 per person

Advance Tickets available at www.nmanet.org

For Additional Information: **202-347-1895**



Comedienne
Adele Givens



Comedian
DC Curry



National
Medical
Association



NATIONAL MEDICAL ASSOCIATION
2011 Annual Convention and Scientific Assembly

Special Sessions





Oral Abstract Forum

SATURDAY, JULY 23

8:30 a.m. – 2:00 p.m.

Room: 156

(Poster on Display in the Exhibit Hall Sunday, July 24 – Tuesday, July 26)

The Oral Abstract Form is designed to provide health-care providers, residents, students and others interested in healthcare across variety of specialties and opportunity to present their work to the National Medical Association Attendees. Many of the Oral Abstract Form presenters will also have posters on display in the exhibit hall Sunday, July 24th – Tuesday - July 26th during the Assembly week.

MODERATORS: PHILIP ROANE, M.D.
JAMES D. COLLINS, M.D.
WALTER L. FAGGETT, M.D.

8:30 – 8:40 Learning from the Black Diaspora in the USA
RUTH WHITE, PHD, MPH, MSW

8:40 – 8:50 Health Status, Neighborhood Socioeconomic Context and Premature Mortality in the US: the NIH-AARP Diet and Health Study
CHYKE DOUBENI, M.D., MPH

8:50 – 9:00 Fighting Obesity in the US: Where Do We Go From Here?
ATLANG MOMPE, B.A.

9:00 – 9:10 Increasing Health Literacy, Thus Decreasing Health Disparities Through a Nationally Unique Web Site
NORMA GOODWIN, M.D.

9:10 – 9:20 Low Awareness of Chronic Kidney Disease in High Risk Patients: Results of the Minority Intervention and Kidney Education Program
MYRA KLEINPETER, M.D., MPH

9:20 – 9:30 Medical Reserve Corps: Volunteers Building Strong, Healthy, and Prepared Communities
NARAYAN NAIR, M.D.

9:30 – 9:40 Racial Differences in Abdominal Aortic Aneurysm Screening in an Academic Medical Center
ONYEDIKA ILONZE, M.D., MPH

9:40 – 9:50 Maturation Hyperpigmentation: A Common Cutaneous Marker for Diabetes/Prediabetes
A. MELVIN ALEXANDER, M.D.
JANET E. SLOANE, DC

9:50 – 10:00 The Systemic Implications of Oral Disease - The Mouth is the Gateway to the Rest of the Body
BETTY KING SUTTON, D.M.D., M.P.H., F.A.G.D.

10:00 – 10:10 Laparoscopic and Open Distal Pancreatectomy has an Equivalent Lymph Node Clearance Rate: Implications for Pancreas Cancer Management
NAEEM NEWMAN, M.D.

10:10 – 10:20 Carcinosarcoma of the Gallbladder: an Early Incidental Finding on Cholecystectomy of an Aggressive Tumor
BRADLEY TURNER, M.D., M.P.H., M.H.A.

10:20 – 10:30 Urate-Lowering Therapy with Febuxostat in African-American Gout Subjects
ALVIN WELLS, M.D., PH.D.

10:30 – 10:40 Serum Ferritin Levels, Desferrioxamine Therapy, and Complications in Multi-transfused Thalassemia Major Patients
ANIS REHMAN, M.B.B.S.

10:40 – 10:50 Wellness, HIV AIDS and Infection Disease: Nutrition Matters
GOULDA A DOWNER, PH.D, RD, LN, CNS



National Medical Association 2011 Annual Convention and Scientific Assembly

10: 50 – 11:00	Improvement in the Frequency of Sleep Interruptions for Women with Heavy Menstrual Bleeding Treated with Tranexamic Acid SCOTT EDERR, M.D.	12:20 – 12:30	Impact of New Health Care Legislation on Graduate Medical Education SAHAR AWAD ELKAREEM <i>PGY II Resident</i>
11: 00 – 11:10	Racial/Ethnic Composition of Study Participants in FDA-Approved Oncology New Molecular Entities, 2006-2008 CHRISTINE M. MERENDA, M.PH.	12:30 – 12:40	Cardiovascular risk factors and social support for exercise in African-American Female College student JESSE L. PITTSLEY, PH.D.
11:10 – 11:20	Does the Type of Study Affect the Level of Interest I Enrolling in Studies? LESLIE ZUN, M.D.	12:40 – 12:50	Paradoxes in Obesity with Mid-Life African American Women MARILYN H. GASTON, M.D.
11:20 – 11:30	Acanthosis Nigricans as a Clinical Indicator of Polycystic Ovaries Syndrome in Adolescents Patients DIANA BROOMFIELD, M.D.	12:50 – 1:00	Women and Inclusion in Academic Medical Institutions JOAN Y. REEDE, M.D., M.P.H., M.B.A., M.S.
11:30 – 11:40	Definitive Orthopedic Casualty Care: Ten Year Experience at the Walter Reed National Military Medical Center and Future Directors MARK E. FLEMING, C.D.R., M.C., U.S.N.	1:00 – 1:10	Breast Cancer Diagnosis and Outcome: Findings from the 2009 Annual National Healthcare Disparities Report BARBARA A. BARTON, M.P.H.
11:40 – 11:50	Obstruction of the Thoracic Duct(s) causes Chronic Lymphedema of the Upper Limb in Patients Presenting with Symptoms of Thoracic Outlet Syndrome: MRI/MRA/MRV JAMES D. COLLINS, M.D.	1:10 – 1:20	Prescription Drug Abuse: The Nation's Fastest Growing Drug Problem WALTER L. FAGGETT, M.D.
11:50 – 12:00	Endoscopic Approach for Management of Anterior Skull Base lesions JAMES K. FORTSON, M.D.	1:20 – 1:30	Family History as a Risk Factor for Uterine Leiomyomas in the Uterine Fibroid Study MALANA MOSHESH, M.D. M.P.H.
12:00 – 12:10	The Use of SBIRT in Identifying Prescription Drug Abuse and Diversion Among Adolescents ANTON BIZZELL, M.D.	1:30 – 1:40	Gender Difference in the Incidence of Nocturnal Blood Pressure Dipping and Inpatients Care Outcome Among African American Stroke Patients LEIA HARBOUR, M.S. II
12:10 – 12:20	Guideline adherence for Radiation Exposure in Pediatric Emergency Department Patients GAIL ALLEN, M.D.	1:40 – 1:50	Risk factor and Calcification Stenosis in African American Stroke Patients THOMAS NGUYEN, MS II



National Medical Association 2011 Annual Convention and Scientific Assembly

Opening Awards Ceremony & Edward C. Mazique, M.D. Lecture

SATURDAY, JULY 23

Room: Ballroom A

2:00 – 4:00

The official welcoming of participants to the Annual Meeting. During the opening ceremony, the 2011 award recipients will be recognized for their contributions to the NMA and the field of medicine. The Edward C. Mazique, M.D. Lecture will feature a keynote address by a senior policy maker.

EDWARD C. MAZIQUE, M.D. KEYNOTE ADDRESS: TBA

Scrolls of Merit

BILLY R. BALLARD, D.D.S., M.D.

In recognition of his contributions to medicine and extraordinary leadership in medical education and training

A. BARRY RAND

In recognition of his exemplary and dynamic leadership in fostering programs to improve the quality of life for the nation

DONALD L. CHATMAN, M.D.

In recognition of his contributions in medicine and health advocacy

BARACK H. OBAMA

PRESIDENT OF THE UNITED STATES OF AMERICA

In recognition of his leadership in forging a bold healthcare reform agenda for the nation

Practitioner of the Year

MARK A. GREVIOUS, M.D.

In recognition of his shared commitment to promote health and wellness through innovation and advocacy

Meritorious Achievement Award

KEITH NORRIS, M.D., M.P.H.

In recognition of his notable achievements and prominence in medicine, healthcare and clinical research

Distinguished Service Award

JOHN E. ARRADONDO, M.D., M.P.H.

In recognition of his years of service and dedication to the field of medicine

Large Local Society of the Year

MEDICO-CHIRURGICAL SOCIETY OF THE DISTRICT OF COLUMBIA

In recognition of exemplary leadership in membership recruitment, community service and continuing medical education

Small Society of the Year

JAMES WILSON BRIDGES, M.D. MEDICAL SOCIETY

In recognition of exemplary leadership in membership recruitment, community service and continuing medical education

W. Montague Cobb Lifetime Achievement Award

LASALLE D. LEFFALL, M.D.

In recognition of his extraordinary skills, medical education at the highest level, compassionate patient care and legendary national leadership in the true spirit of Dr. W. Montague Cobb

Cato T. Laurencin, M.D., Ph.D. Distinguished Research Career Award

JANE C. WRIGHT, M.D.

In recognition of her extraordinary lifetime of commitment to medical research and innovations in health care

Diabetes Management Symposium & Certification Workshop

SATURDAY, JULY 23

Room 207 B

Walter E. Washington Convention Center

Diabetes in the United States (U.S.) has reached epidemic proportions and continues to pose a major health crisis for African Americans. According to the *2011 National Diabetes Fact Sheet*, 25.8 million people or 8.3% of the total U.S. population (including all ages) have diabetes, compared to 20.8 million in 2006.^{1,2} Of this total, it is estimated that 7.0 million people (increased from 5.7 million in 2007) are undiagnosed.^{1,2} Further, 4.9 million (an increase from 3.7 million in 2007), or 18.7% of all African Americans, aged 20 years or older, also have diabetes.¹ This group is twice as likely to be diagnosed with diabetes as non-Hispanic whites and has the highest age-adjusted prevalence of diabetes compared to other racial/ethnic groups.² The increase of diabetes is not limited to adults. Individuals with diabetes who do not manage their glucose levels are at increased risk for many complications including *heart and blood vessel disease* (i.e., hypertension, coronary heart disease, stroke), *diabetic retinopathy and blindness*, *kidney failure*, *diabetic neuropathy*, *skin complications*, *depression*, *erectile dysfunction*, *dental disease* and *amputation*.^{5,6} Hence, strategies to promote diabetes self-management to control the diabetes will contribute to reduction in the associated complications and improve quality of life.

The increasing prevalence of diabetes has a significant implication for the U.S. health system. The *2011 National Diabetes Fact Sheet* states that in 2007 it was estimated that \$174 billion was spent on diabetes care, which included \$116 billion in direct medical costs and \$58 billion for indirect costs (i.e., disability, work loss, premature mortality).² As well, when considering the additional costs of undiagnosed diabetes, pre-diabetes, and gestational diabetes, the total cost of diabetes increased to \$218 billion.² The American Diabetes Association posits that the longer it takes for the undiagnosed to start receiving treatment, it could cost the U.S. for treatment and complications related to diabetes up to 30% more.⁷ Patients with diabetes who do not manage their glucose levels are at increased risk for many complications including:^{8,9}

- Heart and Blood Vessel Disease
- Blindness

- Kidney Failure
- Diabetic Neuropathy and Nerve Damage
- Skin Complications
- Depression
- Erectile Dysfunction
- Dental Disease

African Americans are at a high risk for developing diabetes. The frequency of diabetes in African-Americans is influenced by two categories of risk factors: The first is *genetics* and the second is *medical and lifestyle risk factors*, including gestational diabetes, obesity, and physical inactivity.⁸ Common risk factors include over 45 years of age, African-American descent (as well as Native Americans, Latinos, and Asians), relative (e.g., parent, brother, sister) with diabetes, diabetes during pregnancy, history of having a baby weighing over 9 pounds, high blood pressure, overweight or obesity, high cholesterol, and high triglycerides.⁹

REFERENCES:

1. Centers for Disease Control and Prevention. National diabetes fact sheet: national estimates and general information on diabetes and pre-diabetes in the United States, 2011. Atlanta, GA: US Department of Health and Human Services, Centers for Disease Control and Prevention, 2011.
2. U.S. Department of Health and Human Services – *National Diabetes Statistics, 2007*. Available at U.S. Department of Health and Human Services web site: http://diabetes.niddk.nih.gov/dm/pubs/statistics/DM_Statistics.pdf
3. Beckles GLA, Thompson-Reid PE, editors. *Diabetes and Women's Health Across the Life Stages: A Public Health Perspective*, Atlanta: U.S. Department of Health and Human Services, Centers for Disease Control and Prevention, National Center for Chronic Disease Prevention and Health Promotion, Division of Diabetes Translation, 2001.
4. American Diabetes Association - *Living with Diabetes: African Americans and Complications*. Available at <http://www.diabetes.org/living-with-diabetes/complications/african-americans-and-complications.html>

Diabetes Management Symposium & Certification Workshop, cont'd

5. American Diabetes Association – Type 2 Diabetes Complications. Available at: <http://www.diabetes.org/type-2-diabetes/complications.jsp>
6. U.S Food & Drug Administration – Complications of Diabetes. Available at: <http://www.fda.gov/Diabetes/related.html>
7. American Diabetes Association - *Economic Costs of Diabetes in the U.S. in 2007*. Available at ADA website: <http://care.diabetesjournals.org/misc/econcosts.pdf>
8. U.S Food & Drug Administration – Complications of Diabetes. Available at: <http://www.fda.gov/Diabetes/related.html>.
9. American Diabetes Association – Type 2 Diabetes Complications. Available at: <http://www.diabetes.org/type-2-diabetes/complications.jsp>.
10. Healing Well. Diabetes in African Americans. Available at <http://www.healingwell.com/library/diabetes/info5.asp>
11. National Medical Association (NMA) - About Diabetes. Available at http://www.nmadiabetesnet.org/index.php/aboutdiabetes/about_diabetes

Objectives:

Health care providers who complete this course will be able to:

1. Discuss the latest statistics, research, and advances in diabetes management.
2. Develop treatment plans to manage diabetes and related complications.
3. Develop a diabetes action plan to support diabetes self-management for patients that include engaging the health care team; conducting proper glucose monitoring; and implementing nutrition, weight control, and physical activity strategies.

7:30 – 8:00 Light Heart Healthy Breakfast

Part 1 – Diabetes Epidemiology: Update

8:00 – 8:05 Introduction and Program Description
WILMA J. WOOTEN, M.D., M.P.H.

8:05 – 8:15 Pre-test

8:15 – 8:45 Overview of Latest Statistics
ANTHONY CANNON, M.D.

8:45 – 9:30 Research and Advances in Diabetes Management
JAMES R. GAVIN III, M.D., PH.D.

9:30 – 9:45 Panel Q & A

9:45 – 10:00 Break

Part 2 – In Office Management: What Doctors Need to Know

10:00 – 10:20 Eye Health
EVERTON L. ARRINDELL, M.D.

10:20 – 10:40 Amputation Prevention
ARNOLD RAVICK, D.P.M.

10:40 – 11:10 Medications Management
LENORE T. COLEMAN, PHARM.D.

11:10 – 11:40 Treatment Plan for Providers
KEVIN MCKINNEY, M.D.

11:40 – 11:50 Panel Q & A

11:50 – 12:05 Break

Part 3 – What Your Patients Should Know

12:05 – 12:25 Diabetes Self-Management
KATE LORIG, DR.PH.

12:25 – 12:45 Nutrition
ALLAN JOHNSON, PH.D., LN

12:45 – 1:15 Health Care Team
ADEOLA AKINDANA, R.N., M.S.N, CDE

1:15 – 1:35 Diabetes Action Plan
YOUNESS KARODEH, PHARM.D.

1:35 – 1:40 Panel Q & A

1:40 – 2:00 Post Test



The Plenary Session

SUNDAY, JULY 24

Room: 206

9:00 – 11:00 **The Plenary Session**

Combating Obesity: Opportunities for Impact Evaluation, Treatment and Policy Utilizing Multidisciplinary Approach

A Program of the **We Stand With You: NMA Physicians and Their Patients United for Improved Health for All Initiative**

According to the Centers for Disease Control, the American society has become 'obesogenic,' characterized by environments that promote increased food intake, non healthful foods, and physical inactivity.

Research has shown that as weight increases to reach the levels referred to as "overweight" and "obesity,"* the risk for the following conditions also increases:

- Coronary heart disease
- Type 2 diabetes
- Cancers (endometrial, breast, and colon)
- Hypertension (high blood pressure)
- Dyslipidemia (for example, high total cholesterol or high levels of triglycerides)
- Stroke
- Liver and Gallbladder disease
- Sleep apnea and respiratory problems
- Osteoarthritis (a degeneration of cartilage and its underlying bone within a joint)
- Gynecological problems (abnormal menses, infertility)

Obesity rates are particularly high among African Americans (approximately 45% of adults are obese). According to the CDC of Vital Health Statistics, 60.1% of African-American males are overweight and 78% of Black women lead the population in obesity and being moderately overweight. The incidence of obesity among children aged 6-11 has more than doubled in the past 20 years, and more than tripled for adolescents aged 12-19. Children and adolescents who are overweight are more likely to be overweight or obese as adults.

There is a definitive need for physicians, healthcare professionals, nutrition, fitness/wellness experts and others to address this epidemic from a practical, culturally rele-

vant and multifaceted approach. Further, the need for policy support, recommendations on access to care and the specific needs of minority populations.

Objectives:

1. Recognize co-morbidities associated with obesity including but not limited to: cardiometabolic syndrome, diabetes, heart disease, poor nutrition and musculoskeletal conditions.
2. Examine the role of cultural factors associated with obesity/overweight
3. Utilize current interventions including – but not limited – to lifestyle, medications and surgical interventions
4. Determine policy recommendations of the National Medical Association regarding obesity/overweight interventions
5. Discuss how multifaceted interventions can improve the health outcomes of all their patients
6. Examine social-economic determinants of health that contribute to obesity - nutrition (food deserts etc), physical activity, built environment, etc.

9:00 – 9:05	Welcome and Introductions
9:05 – 9:25	Policy Implications for Combating Obesity Keynote Address
9:25 – 9:55	Panel 1: Medical Management of Obesity Surgical Management Primary Care Management Issues
9:55 – 10:10	Questions & Answers
10:10 – 10:40	Panel 2: Prevention & Patient Management Fitness Nutrition Patient Perspective
10:40 – 10:55	Questions & Answers
10:55 – 11:00	Closing Remarks



Project I.M.P.A.C.T.

MONDAY, JULY 25

Room: 146 AB

Walter E. Washington Convention Center

8:00 – 11:00 Project I.M.P.A.C.T. Session

(a combined session with the Internal Medicine Section)

Increasing Diversity in Clinical Research

At a time when the passage of health care reform and its associated cost remain a topic of conversation in America, it is important that we maintain efforts through all relevant avenues to eliminate disparities of health that persist within the diverse American population. Studies have shown that African Americans are disproportionately affected by certain diseases such as prostate cancer, diabetes, heart disease, HIV/AIDS and hypertension. This requires continuation of initiatives to improve representation in clinical trials by African American and other minorities both as physician/investigators and as patient participants. Clinical trials support our understanding of the benefits as well as the risks of interventions for the prevention, diagnosis, and treatment of disease.

Historically, minorities have been under-represented in clinical trials both as investigators and patients. This knowledge has initiated many discussions and investigations into its cause. Some of the reasons cited include lack of access to healthcare systems where trials are being conducted, lack of participation by their physicians, mistrust of medical research, and lack of physician and patient knowledge about clinical trials. In 1999, a National Medical Association (NMA) Consensus panel concluded that under representation of minorities in such clinical trials contributes to health disparities.

PharmaVoice reported in 2010, that “reaching under-represented populations requires new skills, new mindsets, new partners, and new competencies on the part of clinical trial team leaders. It is time to discard the one-size-fits-all mentality of recruitment and retention strategies and replace them with culturally relevant strategies and tactics to successfully recruit and retain diverse patients for clinical research.... Until companies identify and train new investigators, reflecting diverse populations, it will be difficult to expand the investigator pool and represent inclusion of all populations in clinical trials.”¹

A 2007 article titled *Clinical Research in the Private Office Setting – Ethical Issues* stated there is a shift away from pharmaceutical companies relying solely on academic medical centers to conduct clinical research to utilizing commercially oriented networks of physicians who conduct research in their offices.² The article stated that in 1991, 80 percent of pharmaceutical research dollar went to investigators in academic medical centers but by 1998, it had decreased to only 40 percent. A 2003 Institute of Medicine workshop report stated “The benefits of increased diversity in the clinical research workforce include increased clinical trial accrual of underrepresented minorities, more robust hypothesis generation for research questions relating to women and minority populations, and the potential for improved understanding and application of the results of clinical research to minority communities.”³

Increasing Diversity in Clinical Research

The goal of this session is to provide internal medicine physicians and other healthcare professionals with an increased awareness of clinical research, the need for more diversity among patients and investigators, share proven patient recruitment strategies, and to acquaint participants with options and resources available to conduct office based clinical research. Participants will have an opportunity to hear insights and perspectives from accomplished researchers along with experts in the business of clinical trials. Presenters will discuss the skills and requirements necessary to successfully recruit African American patients and successfully conduct clinical trials.

Objectives:

Upon completion of this session, program participants should be able to:

- a) Discuss three barriers or factors that impede patient participation in clinical trials
- b) Recall at least two examples of proven strategies for recruiting minorities to clinical trials
- c) Discuss the importance of diversity within clinical trials
- d) Explain the risks and benefits of becoming a clinical trial investigator
- e) Cite sources and resources for obtaining additional information on becoming an clinical investigator



National Medical Association 2011 Annual Convention and Scientific Assembly

MODERATOR:	KWAME OSEI, M.D.	9:25 – 9:35	BREAK
8:00 – 8:10	Welcome and Introductions KWAME OSEI, M.D.	9:35 – 10:40	Panel II: Conducting in Clinical Trials (65 minutes) An Economic Perspective: Increasing Your Income Stream Six Steps to Building & Managing a Successful Research Site MICHAEL E. McIVOR, M.D. How to Get and Keep Research Opportunities: Advice from a Professional ALMENIA K. GARVEY, MSc., CCRP
8:10 – 8:30	Racial and Ethnic Diversity in Clinical Trials- Is it Important? JOHN GALLIN, M.D.	10:40 – 10:50	Questions and Answers
8:30 – 8:40	Questions and Answers	10:50 – 11:00	Wrap Up JAMES H. POWELL, M.D., CPI
8:40 – 9:15	Panel I: Recruiting African American Physicians and Patients to Clinical Trials Overcoming Physician Barriers and Challenges to Participation KWAME OSEI, M.D. Successful Patient Recruitment and Retention Strategies JACKSON T. WRIGHT JR, M.D., PH.D.		
9:15 – 9:25	Questions and Answers		

¹Drennan, Kathleen, Thorne, Sheila. "View on Diveristy in Clinical Trials." PharmaVoice Jun. 2010:50-51.

²Fleischman, Alan, Klein, Jason, "Clinical Research in the Private Office Setting –Ethical Issues." Trans Am Clin Climatol Assoc. 2002; 113: 126–136.

³Opportunities to Address Clinical Research Workforce Diversity Needs for 2010: <http://books.nap.edu/catalog/11679.html>

Environmental Health

TUESDAY, JULY 26

Room: Ballroom B

**9:00 – 11:00 Joint Session:
Environmental Health**

The present state of environmental and infrastructural inequities (e.g. sub standard housing, air and water qualities, landfill locations and medical access in urban communities, places of color and persons living in poverty) are still at a greater risk for death and illness post natural and man made disasters.

Government grants and resultant plans continue to ignore the realities of these environmental injustices. It is imperative that any preparedness plan include steps to address the aforementioned inequities in a pre-emptive manner and also the special needs and resources of these communities.

Purpose and Learning Objectives:

- Participants will increase their knowledge of environmental injustices and its disproportionate burden on Communities of Color.
- The designing and implementing realistic plans for communities beseeched by environmental hazards
- Guidelines for assessing and treating patients and their families exposed to environmental toxins will be fully discussed as well as cultural competence and appropriateness of the present standard care
- Attendees will be fully informed on how to access tools as well as the policies necessary to enhance their ability to seek health justice for the communities they serve.

9:00 – 9:05

Welcome and Introductions
LEONARD WEATHER M.D.

9:05 – 9:30

Keynote Lecture:
LISA JACKSON, P.E.
Administrator
U.S. Environmental Protection Agency



9:30 – 9:55

The Body Disrupted:
Environmental Hormone Mimics
and Your Practice
LINDA BIRNBAUM, PH.D.

9:55 – 10:20

Environmental Justice Health and
Policy: Making a Difference in
African American Communities
MARK MITCHELL, M.D., MPH

10:20 – 10:40

Research on Endocrine Disruptors
and Implications for Human
Health
TYRONE HAYES, PH.D.

10:40 – 11:00

How Do Environmental Hazards
Affect Patients in your Specialty?
JEWEL CRAWFORD, M.D.



HIV/AIDS Symposium for Primary Care

TUESDAY, JULY 26

Room: 146 AB

1:00 – 2:30 HIV/AIDS Symposium

New incidence from the Centers for Disease Control and Prevention (CDC) 2008 show that African-American men who have sex with men (MSM) are disproportionately impacted by the HIV epidemic. Recent data also show that among young African American men who were newly diagnosed with HIV, most had seen a health-care provider in the year prior to diagnosis, but their provider had never discussed HIV/STD prevention education nor offered them testing during these visits, thereby missing crucial opportunities to engage these young men in conversations about their sexual health. In addition, fewer than 40% of providers report regularly asking their patients about their sexual history. Patients, however, report greater satisfaction when sexual topics are raised by their healthcare provider in a routine, non-judgmental manner in addition to being served a validated sexual history instrument as part of their medical encounter. Thus, implementing a tool for providers that engages their patient in a discussion about HIV/STD prevention and routinely documents a patient's sexual history. This represents a critically important step in the fight against the HIV and STD epidemics among MSM's in the United States. Clinical encounters are an important opportunity to have sexual health discussions that can lead to prevention counseling and testing for HIV and STDs.

Over the past several years new paradigms have emerged in the area of HIV prevention. Better understanding of various intervention methods (including antiretroviral therapy as prevention) and the limited success of recent HIV vaccine trials have caused a reassessment of clinical thinking. This coupled with variable success of enhanced testing efforts in different geographic areas has placed increased focus on local programs and individual clinicians to develop innovative strategies. Further, HIV infected patients are often being simultaneously managed for medical conditions that increases the complexity of their care. This combination of factors are especially important for primary and specialty clinicians to recognize and be familiar with treatment and prevention interventions.

References:

1. Friis-Møller N et al. 13th Conference on Retroviruses and Opportunistic Infections; February 5-8, 2006; Denver, CO. Abstract 144.
2. El-Sadr WM et al. *N Engl J Med.* 2006;355(22):2283-2296
3. Szczech LA et al. *Clin Infect Dis.* 2004;39:1199-1206
4. Emery S et al. 4th IAS Conference on HIV Pathogenesis, Treatment and Prevention; July 22-25, 2007; Sydney, Australia. Abstract WEPEB018.
5. Molina JM et al. 15th Conference on Retroviruses and Opportunistic Infections; February 3-6, 2008; Boston, MA. Abstract 37
6. Rawlings MK et al. XVII International AIDS Conference; August 3-8, 2008; Mexico City, Abstract THPE0182
7. Peterson L et al. XVI International AIDS Conference, August 13-18 2006, Toronto, Canada Abstract: THLB0103
8. Ramjee G. XVI International AIDS Conference, August 13-18 2006, Toronto, Canada Abstract: TUPL02
9. CDC. Revised Recommendations for HIV Testing of Adults, Adolescents, and Pregnant Women in Health-Care Settings. *MMWR.* September 22, 2006;55(RR14);1-17

Objectives:

Attendees should be able to:

1. Become comfortable with discussing sexual health and sexual risk behaviors.
2. Provide strategies for the implementation of testing guidelines in the practice setting.
3. Discuss the Global HIV disparities in African and African Americans.
4. Better understand and implement sexual history taking tools in their practices.
5. Identify the consequences of failure to determine HIV status in patients.
6. Become familiar with the screening and management of other common disease states that are seen among HIV infected patients.



National Medical Association 2011 Annual Convention and Scientific Assembly

HIV/AIDS Symposium, cont'd

MODERATOR:	WILBERT JORDAN, M.D., MPH <i>Chair, HIV/AIDS Section</i> <i>Principal Investigator, NMA HIV/AIDS Programs</i> <i>Director OASIS Clinic, Inc.</i> <i>Los Angeles, CA</i>	1:45 – 2:05	Data Results of “HIV Testing Among Black Frontline Providers in the US” WILBERT C. JORDAN, M.D., MPH
1:00 – 1:05	Welcome Remarks LEONARD WEATHER, JR., R.P.H., M.D.	2:05 – 2:15	Routine Screening for HIV: Medical Liability Implications for Failure to Test LISA FITZPATRICK, M.D., MPH
1:05 – 1:25	National HIV/AIDS Strategy & What Black Physicians Can Do CHRISTOPHER BATES, MPA	2:15 – 2:30	Audience Questions & Answers
1:25 – 1:45	Data Results of NMA/CDC MARI Project MADELINE SUTTON, M.D., MPH		



National Medical Association 2011 Annual Convention and Scientific Assembly

Food and Drug Administration (FDA) Advisory Committee Workshop

TUESDAY, JULY 26

Room: 301

**3:00 – 4:30 Food and Drug Administration
(FDA) Advisory Committee
Workshop: Becoming Part of
the Process**

The Food and Drug Administration has 32 advisory committees with 610 members. The agency holds approximately 70 meetings each year on a range of topics. Numerous statutes and regulations govern committee operations including such things as the makeup of committees, topics brought before committees, and the role of public participants. FDA advisory committee members are also bound by financial conflict of interest statutes and regulations. The agency puts forth significant efforts to find individuals with minimal financial conflicts of interest while retaining the greatest level of expertise and upholding the integrity of the advisory committee process.

Objectives:

This presentation will allow the participant to understand:

- General information on the FDA's advisory committee program
- Relevant laws and regulations
- Roles of members on a committee
- Public participation at committee meetings
- Issues surrounding financial conflicts of interest

MICHAEL F. ORTWERTH, PH.D.

*Director, Advisory Committee Oversight Management Staff
Office of the Commissioner/Office of Special Medical Devices*

CICELY REESE, PHARM.D.

*Deputy Director
Center for Drug Evaluation and Research
Office of Executive Programs, (OEP)
Division of Advisory Committee and Consultant Management,
(DACCM)*

MICHELLE YEBOAH, DRPH

*U.S. Food and Drug Administration
Director Office of Minority Health (Acting)*

WILLARDA V. EDWARDS, MD, MBA

National Medical Association, Immediate Past President

The Satcher Health Leadership Institute

WEDNESDAY, JULY 27, 2011

Room: 201AB

9:00 – 11:00 The Satcher Health Leadership Institute: Mental Health and The Environment: An Interactive Impact

In the quest for healthy environments and healthy communities, mental health has too often been taken for granted or even neglected. Yet, one in four Americans suffers from a diagnosable mental disorder each year and, based on World Health Organization (WHO) mental health report, the global picture is similar. Also, due to poverty, violence, and disasters we are seeing an increase in the risks of mental disorders; especially in developing countries, which tend to be disproportionately impacted.

When a parent is incarcerated, there is great disruption of family stability. Likewise, when incarcerated persons return to the home/community and their mental health needs have not been attended, it disrupts the environment of family and community.

We engage young parents (mostly single parents) in an interactive process for improving parenting, building on their base of knowledge and experiences and enhancing their parenting skills and commitment. We are convinced that such engagement promotes mental health and positive interactive environments.

One year after the passage of the Patient Protection and Affordable Care Act, it is time to ask “where are we and where do we go from here?”

Purpose:

The purpose of this educational activity is to examine the relationship between mental health and environmental health, and to identify opportunities for intervention.

Objectives:

- Explain why mental health should not be taken for granted or neglected in our quest for health environments and healthy communities.
- Participants will be able to discuss the ways in which mental health problems can impact the environment.
- Discuss the role of quality parenting particularly in underserved, low-income predominately minority communities, as a preventive approach to promote the development and mental well-being of vulnerable at-risk children.
- Explain the significance to the environment of appropriate preparation for the eventual transition (re-entry) of some 90% of incarcerated people, many with mental disorders, back into our communities.
- Explain how health care reform impacts mental health care.

9:00 – 10:00	Continental Breakfast
9:00 – 9:10	Welcome and Introductions
MODERATOR:	DAVID SATCHER, M.D., PHD
9:10 – 9:30	Martha Okafor, Ph.D
9:30 – 10:00	Brian S. McGregor, Ph.D.
10:00 – 10:30	David Satcher, M.D., Ph.D.
10:30 – 11:00	Panel Discussion
	Q & A
	Closing Remarks



National Medical Association 2011 Annual Convention and Scientific Assembly

Health Information Technology (HIT) Session

WEDNESDAY, JULY 27

Room: 146 AB

12:30 – 1:30 Welcome and Introductions
CEDRIC M. BRIGHT, M.D.

Introduction of Keynote Speaker
WINSTON PRICE, M.D.

*Implementing the HITECH Act –
How Regional Extension Centers
(REC) and State Medicaid
Directors Can Contribute to
Maximize Adoption*

KEYNOTE ADDRESS: OFFICE OF THE NATIONAL
COORDINATOR FOR HEALTH
INFORMATION TECHNOLOGY
Health and Human Services

Panel Discussion

- REC
- The Vendor Perspective
- The NMA Experience

Q&A

Closing Remarks
CEDRIC M. BRIGHT, M.D.



National Medical Association 2011 Annual Convention and Scientific Assembly

Special Workshops

(additional registration may be required)

SATURDAY, JULY 23

Advanced Cardiac Life Support (ACLS) Re-certification Course – Day 1

**Proof of BLS certification required*

Room 146AB

1:00 p.m. – 5:30 p.m.

Basic Life Support (BLS) Course

Room 146AB

8:00 a.m. – 12:00 p.m.

Diabetes Management Symposium and Certification Workshop

Room 207B

7:30 a.m. – 2:00 p.m.

Elizabeth A. Paterson, M.D. Breast Imaging Symposium – Radiology Section

Room 140A

8:00 a.m. – 5:30 p.m.

Laparoscopic Skills Workshop: Ventral Hernia Course – General Surgery Section

Room 147B

8:00 a.m. – 12:00 a.m.

Ob-Gyn Advanced Postgraduate Surgical Workshop

**Due to limited facilities – preregistration required. No onsite admission. Transportation will be provided to local facility –bus pick-up at the main entrance of the Renaissance and Grand Hyatt hotels at 7:00am.*

7:00 a.m. – 4:15 p.m.

Pediatrics Advance Life Support (PALS) Course

**Proof of BLS certification required*

Room 202B

7:30 a.m. – 4:30 p.m.

SUNDAY, JULY 24

Advanced Cardiac Life Support (ACLS) Re-certification Course – Day 2

**Proof of BLS certification required*

Room 146AB

8:00 a.m. – 11:30 a.m.

Asthma Management Certification Course

Room 202B

7:30 a.m. – 11:00 a.m.

TUESDAY, JULY 26

Emergency Medicine Section Ultrasound Workshop

Room 207A

9:00 a.m. – 11:00 a.m.



NATIONAL MEDICAL ASSOCIATION
2011 Annual Convention and Scientific Assembly

Scientific Sessions





Aerospace & Military Medicine

MINELA FERNANDEZ-APONTE, M.D.

Chair

Silver Spring, Maryland

***FULL SCHEDULE NOT AVAILABLE AT TIME OF PRINTING.**

Please see individual section manual.

Learning Objectives

1. Identify and potentially utilize findings from military research and vaccine development
2. Recognize the importance of a self-management “Asthma Action plan”
3. Take an environmental history for pediatric patients
4. Discuss emergency preparedness
5. Discuss the labs that perform quality testing of herbs, vitamins, and supplements
6. Describe how depression contributes to general health disparities

SATURDAY JULY 23

Room: 204 A

Opening Session and Edward C. Mazique, M.D. Lecture

Official welcoming of participants, recognition of award recipients, and keynote health policy address

Aerospace & Military Medicine

NATIONAL MEDICAL ASSOCIATION 2011 ANNUAL CONVENTION AND SCIENTIFIC ASSEMBLY

SUNDAY JULY 24

Room: 204 A

**Asthma Management Certification Course:
Evidence-based Approach to Asthma
Management**

Military Dermatology

Wound Care Dressing

ICD-10 Coding

Open Session with Dermatology Experts

**Annual Dermatology Reunion Dinner –
Cutting Edge Achievements**

**(Evening event - not an accredited educational activity)*

MONDAY JULY 25

Room: 204 A

**Environmental Controls in Pediatric Asthma/
Respiratory Illness/Allergy**

- Clinical Syndromes Impacted by Environmental factors - Asthma, Rhinosinusitis, Rhinoconjunctivitis, Otitis
- The Importance of Environmental Control and Taking an Environmental History for Pediatric Patients – Pediatric Perspectives
- Asthma Triggers
- Health Effects Mold and Moisture

Annual Leonard Johnson, M.D. Reception: Combat Health – Solutions for First Responders

TUESDAY JULY 26

Room: 204 A

Pediatric Emergency Preparedness

- The Role of Primary Care Pediatricians
- Neonatal Intensive Care Unit (NICU) Considerations
- Public Health Response
- Lessons Learned from Katrina and Haiti

WEDNESDAY JULY 27

Room: 204 A

Practice Management Symposium

- Coding
- Economics of Medicine
- Practice Pitfalls

**John T. Chissell, M.D. Memorial Lecture:
The Most Popular Natural Medicines**

- Where do you Find Safe and Effective Products?
- Where Do You Find the Most Up-to-Date Information?
- An Evidence-Based Appraisal

Depression and Mental Health

- The Epidemiology of Depression in African Americans
- Depression and Post Traumatic Stress Disorder in Primary Care Settings

**COPD and Obstructive Sleep Apnea: Can
Medical Therapy Impact Quality of Life and
Mortality?**

- The Burden of COPD and Obstructive Sleep Apnea
- Strategies to Reduce COPD Morbidity and Mortality
- The Basics of Diagnosing and Treating Obstructive Sleep Apnea



Allergy, Immunology, & Asthma

THOMAS A. SCOTT, M.D.
Chair
 Wichita, Kansas

SUNDAY, JULY 24

Room: 202B

7:30 – 11:00 **Asthma Management Certification Course—Evidence-based Approach to Asthma Management**

7:30 - 8:30 Breakfast Buffet for participants

PROGRAM CHAIR: THOMAS A. SCOTT, M.D.

MODERATORS: LYNELLE C. GRANADY, M.D.
 ANNE M. STAVAREN, M.D.

FACULTY: MELODY CARTER, M.D.
 MICHAEL B. FOGGS, M.D.
 MICHAEL LENOIR, M.D.
 LAWRENCE D. ROBINSON, JR., M.D.
 THOMAS A. SCOTT, M.D.
 ANNE MAITLAND, M.D., PH.D.

7:40 – 7:45 Welcome
 CHARLES P. MOUTON, M.D., MS

7:45 – 8:00 Introduction and Pretesting with Audience Response System
 MODERATORS

8:00 – 8:20 Asthma Control in the African American Community
 MICHAEL LENOIR, M.D.

8:20 – 8:35 Pathogenesis of Asthma and the Role of Inflammation Overview
 LAWRENCE D. ROBINSON, JR., M.D.

8:35 – 8:50 Case Presentation I & II
 MODERATOR: ANNE M. STAVAREN, M.D.

8:50 – 9:40 Panel Case I & II Discussion
 Topics: Diagnosis – Differential

9:40 – 9:55 Interactive Questions with Audience

9:55 – 10:05 Break

10:05 – 10:20 Case Presentation III
 MODERATOR: LYNELLE C. GRANADY, M.D.

10:20 – 10:45 Panel Case III Discussion Topics: Diagnosis – Differential

10:45 – 11:00 Wrap up and Post testing
 Interactive Evaluations

11:00 – 1:00 Exhibit Hall/Boxed Lunch

Allergy, Asthma, & Immunology

NATIONAL MEDICAL ASSOCIATION 2011 ANNUAL CONVENTION AND SCIENTIFIC ASSEMBLY

MONDAY, JULY 25

Room: 202B

8:00 – 11:00 **Environmental Controls in Pediatric Asthma Allergic Disorders**

MODERATOR: MILLICENT COLLINS, M.D.

8:00 – 8:30 Clinical Syndromes Impacted by Environmental factors: Asthma, Rhinosinusitis, Rhinoconjunctivitis, Otitis
TRACY PITT, M.D.

8:30 – 9:15 Environmental Management of Pediatric Asthma
JAMES R. ROBERTS, M.D., MPH

9:15 – 9:30 Pediatric Environmental Health and the Importance of Taking an Environmental History
LEYLA MCCURDY, MPhil

9:30 – 9:45 BREAK

9:45 – 10:00 Pediatric Perspectives
FRANCES DUNSTON, M.D., MPH

10:00 – 11:00 Interactive Session - Case Based
JAMES R. ROBERTS, M.D., MPH
CHERYL WALKER-MCGILL, M.D., MBA

11:00 – 1:00 Exhibit Hall/Boxed Lunch

Room: 156

1:00 – 4:30 **Making the Right Diagnosis: The Need for Spirometry**

1:00 – 1:10 Welcome and Introductions
THOMAS SCOTT, M.D.
BARRY J. MAKE, M.D.

1:10 – 1:50 Differential Diagnosis—Asthma or COPD?
BARRY J. MAKE, M.D.

1:50 – 2:30 Spirometry: How to use it in your practice
BARRY J. MAKE, M.D.

2:30 – 3:15 Therapeutic Options: Treatment of COPD
MICHAEL B. FOGGS, M.D.

3:15 – 3:30 Break

3:30 – 3:50 Patient Education COPD Foundation

3:50 – 4:30 Hands-on Spirometry Workshop
BARRY J. MAKE, M.D.

TUESDAY, JULY 26

Room: 156

7:30 – 11:00 **Asthma Disparities, Quality and Sustainability**

MODERATOR: CHERYL WALKER MCGILL, M.D., MBA

7:30 – 8:00 Breakfast

8:00 – 8:15 Welcome and Introductions
CHERYL WALKER MCGILL, M.D., MBA

8:15 – 8:45 Economic Impact of Health Disparities: Sustainable Solutions
BRIAN SMEDLEY, PH.D.

9:00 – 9:15 The Harlem Children's Zone Formula for Sustainability
VINCENT HUTCHINSON, M.D.

9:15 – 9:30 Sustainable Solutions in the Workplace
CHERYL WALKER-MCGILL, M.D., MBA

9:30 – 9:45 Sustainable Solutions in Community Hospitals
KELVIN J. HOLLOWAY, M.D., MBA

9:45 – 10:00 Sustainable Solutions: NMA Allergy and Asthma Section
THOMAS SCOTT, M.D.

10:00 – 10:15 Sustainable Solutions and Policy: General Overview of the Challenges
FLOYD J. MALVEAUX, M.D., PH.D.

10:15 – 11:00 Panel Discussion: Quality and Sustainability in High-Risk Communities- Policy Perspectives
WAYNE RAWLINS, M.D., M.B.A.
AVRIL MELISSA HOUSTON, M.D., M.P.H.
STUART GUTERMAN

11:00 – 1:00 Exhibit Hall/Boxed Lunch

2:00 Allergy, Asthma, and Immunology Section Business Meeting

Allergy, Asthma, & Immunology

NATIONAL MEDICAL ASSOCIATION 2011 ANNUAL CONVENTION AND SCIENTIFIC ASSEMBLY

WEDNESDAY, JULY 27

IM Meeting Room: 146 AB

8:00 – 9:30 Pulmonology Symposium

MODERATOR: THOMAS SCOTT, M.D.

8:00 – 8:45 Decrease the incidence and severity of moderate and severe allergic asthma with Allergen and Xolair Immunotherapy.

ROSALYN BAKER, M.D., MHS

8:45 – 9:30 Asthma Therapeutics in African Americans 2011: What We Now Know

RANDY BROWN, M.D., MPH

WEDNESDAY, JULY 27

Dermatology Section Room: 143 BC

1:00 – 3:00 Dermatology Symposium

1:00 – 1:45 Skin Allergies
JENNELL OUTERBRIDGE, M.D.

1:45 – 2:30 Adverse Drug Reaction in HIV/AIDS
ANNE MAITLAND, M.D., PH.D.

2:30 – 3:00 Panel Discussion

3:00 – 4:00 Announcements from Dermatology Section Chair



Anesthesiology

P. GRACE HARRELL, M.D., MPH

Chair

Boston, Massachusetts

SUNDAY, JULY 24

Room: 144C

8:00 – 11:00 Anesthesiology Section Resident Forum

MODERATOR:	P. GRACE HARRELL, M.D., MPH
7:30 – 8:10	Collateral Damage of Hemodynamic Instability: Anesthetic Preparation for and Intraoperative Management of MoyaMoya Disease” (A Case Report)
PRESENTER:	OBINNA UZODINMA, M.D.
8:10 – 8:40	Trauma and Hemostatsis
PRESENTER:	ERSNE EROMO, M.D.
8:40 – 9:15	Critical Care Medicine in Sub-Saharan Africa
PRESENTER:	MONIQUE JAMES M.D.
9:15 – 11:00	Resident Board Review
PRESENTER:	CORRIE ANDERSON, M.D.
11:00 – 1:00	Visit the Exhibits

1:00 – 4:00

Anesthesia Updates – What’s New In Anesthesiology?

MODERATOR:	BRYANT MURPHY, M.D.
1:00 – 1:50	Functional Imaging In Pain Research
PRESENTER:	MICHAEL FROELICH, M.D., M.S.
1:50 – 2:00	Questions and Answers
2:00 – 2:50	Perioperative Myocardial Ischemia/Infarction
PRESENTER:	JOHN ELLIS, M.D.
2:50 – 3:00	Questions and Answers
3:00 – 3:50	Malignant Hyperthermia—What’s New?
PRESENTER:	DAVID HOLIDAY, M.D.
3:50 – 4:00	Questions and Answers
4:00 – 4:30	Open Discussion with Faculty Panel

Anesthesiology

NATIONAL MEDICAL ASSOCIATION 2011 ANNUAL CONVENTION AND SCIENTIFIC ASSEMBLY

MONDAY, JULY 25

Room: 144AB

7:30 – 11:00 **Multidisciplinary Pain Symposium** - Joint with *Psychiatry and the Behavioral Sciences, Neurology, Emergency Medicine, Physical Medicine & Rehabilitation Sections and Military Medicine*

MODERATOR: JAMES D. GRIFFIN, M.D.

7:00 – 7:45 Breakfast

7:45 – 8:00 Introduction/Program Overview

8:00 – 8:50 Evidence-Based Cancer and Non-Cancer Opioid Medication Management in Chronic Pain

PRESENTER: WILLIAM L. DOSS, M.D.
Management of Opioid-Induced Constipation

PRESENTER: ROBIN CORBETT, M.D.
8:50 – 9:00 Questions and Answers

9:00 – 9:25 Pharmacologic Options for the Treatment of Neuropathic Pain

PRESENTER: BRYAN WILLIAMS, M.D.
9:25 – 9:30 Questions and Answers
9:30 – 9:55 Evidence-Based Treatments for Co-Occurring Pain and Psychiatric Disorders to Improve Clinical Outcomes

PRESENTER: JAMES MCKOY, M.D.
9:55 – 10:00 Questions and Answers
10:00 – 11:00 Open Discussion with Faculty Panel
11:00 – 1:00 Visit the Exhibits

Room: 144C

1:00 – 4:00 **Current Issues in Anesthesiology – Guardians in the Operating Room and Beyond**

MODERATOR: JOHN HERBERT, M.D.
1:00 – 1:45 Inside, Outside, Upside Down: Anesthesia in Remote Locations

PRESENTER: VIVIAN PORSHE, M.D.

1:45 – 2:30 The Multi-modal Monitoring of General Anesthesia

PRESENTER: EMERY N. BROWN M.D., PH.D.

2:30 – 3:15 The Safe Surgery Checklist and Anesthesia Liability

PRESENTER: MICHAEL BANKS, M.D.

3:15 – 4:00 Panel Discussion

TUESDAY, JULY 26

Room: 146C

8:00 – 11:00 **Airway Workshop – Hall D**

MODERATOR: AUDREY S. ALLEYNE, M.D.
C. LATOYA MASON, M.D.

PANELISTS: PHILIP RICE, M.D.
CHARLENE WALTON, M.D.
JACQUELINE DRUMMOND-LEWIS, M.D.
H. STEVEN SIMS, M.D.

SPONSORS: KARL STORZ
LMA North America
Olympus Corporation of the Americas
Verathon

11:00 – 1:00 Visit the Exhibits

WEDNESDAY, JULY 27

Room: 144C

8:00 – 11:00 **Anesthesiology ASA Update**

7:30 – 8:00 Breakfast

8:00 – 9:00 Anesthesiology Section Business Meeting

PRESENTER: P. GRACE HARRELL, M.D.

9:00 – 10:30 American Society of Anesthesiologists Update

PRESENTER: JERRY A. COHEN, M.D.
10:30 – 11:00 Questions and Answers



Community Medicine and Public Health

ALLAN S. NOONAN, M.D.
Chair
 Baltimore, Maryland

SATURDAY, JULY 23

Room: 208 AB

- 8:30 – 2:00 Oral Abstract Presentations and Forum
- 2:00 – 4:00 Opening Ceremony and Edward C. Mazique, M.D. Symposium
- 4:00 – 7:00 House of Delegates

SUNDAY, JULY 24

Room: 208 AB

- 7:30 – 9:30 ANMA /NMA Prayer Breakfast
- 9:00 – 11:00 NMA Plenary Session: Obesity
- 11:00 – 1:00 Visit Exhibits
Abstract Poster Viewing
- 1:00 – 2:30 Council on Concerns of Women in Medicine Luncheon
- 2:00 – 5:00 W. Montague Cobb, M.D. Lectureship and Symposium
- 3:00 – 7:00 House of Delegates

MONDAY, JULY 25

Room: 208AB

- 8:00 – 11:00** **Roselyn Payne Epps, M.D., Breakfast Symposium Part I**
- 8:00 – 9:30 Continental Breakfast
- 8:00 – 8:10 Welcome & Introductions
ALLAN S. NOONAN, M.D., MPH
- MODERATOR: LUCILLE C. NORVILLE-PEREZ, M.D.
- 8:10 – 8:30 Implementing What Works for Americas' Healthcare System and Access to Health Care
The Sullivan Alliance Update
LOUIS W. SULLIVAN, M.D.
- 8:30 – 8:45 Q & A
- 8:45 – 9:05 Application of the Sullivan Alliance: Cells to Society
Expanding a Model to Create Contextual Learning Experiences to Recruit the Next Generation of Culturally Competent Physicians

Community Medicine & Public Health

NATIONAL MEDICAL ASSOCIATION 2011 ANNUAL CONVENTION AND SCIENTIFIC ASSEMBLY

	Physicians Pipeline Preparatory Program WALTER MILTON, JR., M.S., PH.D.
	A Students' Perspective of Medical Pipeline: The Barriers and Facilitators for Success
9:05 – 9:30	BRYANT CAMERON WEBB, M.D.
9:30 – 9:45	Q & A and NMA Healthcare Policy Dialogue
9:45 – 11:00	Digital Technology – Bridging the Divide & Leveraging Federal Resources for Sustained Equity: Using the Internet as Your Best Tool NLM Computer Laptop Workshop WANDA WHITNEY, PH.D., M.L.S. JAMIE PEACOCK, M.L.S. Closing Comments
11:00 – 1:00	Visit Exhibits
1:00 – 5:00	Roselyn Payne Epps, M.D. Lunch Symposium Part II
1:00 – 1:10	Welcome and Introductions
MODERATOR:	ALLAN S. NOONAN, M.D., MPH
1:10 – 1:45	Environmental Toxins Associated with Breast Cancer and the Unborn Fetus RONALD LYNCH, M.D., M.S.
1:45 – 2:00	Q & A
2:00 – 2:30	The Built Environment and Health Implications in African American Communities NISHA BOTCHWEY, PH.D., MCRP, AE-C
2:30 – 2:45	Q & A
2:45 – 3:00	Break
3:00 – 3:45	“His Health” The First Comprehensive Men’s Health Status Policy Report and It’s Impact on the Environment MICHAEL SHAW, M.D.
3:45 – 4:00	Q & A
4:00 – 4:30	An Overview: Minority Health Programs at CMS (Center for Medicare & Medicaid Services) TERRIS KING, M.S.

4:30 – 4:45	Q & A and NMA Healthcare Policy Dialogue
4:45 – 5:00	Closing Remarks ROSALYN PAYNE EPPS, M.D. ALLAN S. NOONAN, M.D.

TUESDAY, JULY 26

Room: 208AB

8:00 – 9:00	Vernal G. Cave, M.D. Symposium – Part I
8:00 – 8:10	Welcome and Introductions
MODERATOR:	ALLAN S. NOONAN, M.D., MPH
8:10 – 8:30	Regenerative Medicine: MOTTEP/MASCCEP and MASCTEP MODEL PROGRAMS CLIVE O. CALLENDER, M.D. PATRICE MILES
	Educating the Faith Community on Adult Stem Cell Therapies GLENDA F. HODGES, PHD, J.D., M.D.IV.
8:30 – 8:45	The Kidney Early Evaluation Program A Free Community Based Screening to Address Disparities in Chronic Kidney Disease JOSEPH A. VASSALOTTI, M.D.
8:45 – 9:00	Q & A and NMA Healthcare Policy Dialogue
9:00 – 11:00	Joint Session: Environmental Protection Agency/NMA Partnership to Address Environmental Disparities
11:00 – 1:00	Visit Exhibits
1:00 – 4:00	Vernal G. Cave, M.D. Lunch Symposium - Part II
	Spirituality and Medicine Is it “Partnership” or Shrinking Responsibility (dumping)?
1:00 – 1:10	Welcome and Introductions
MODERATOR:	LUCILLE C. NORVILLE-PEREZ, M.D.

Community Medicine & Public Health

NATIONAL MEDICAL ASSOCIATION 2011 ANNUAL CONVENTION AND SCIENTIFIC ASSEMBLY

1:10 – 1:30	“What’s in Your Hand” Multidisciplinary Handbook for House-staff and Health Ministers GLENDA F. HODGES, PH.D, J.D., M.DIV
1:30 – 1:50	HAROLD B. BETTON, M.D., PH.D.
1:50 – 2:00	Q & A
2:00 – 2:20	Contract/Voluntary: ROI/Mission JOSHUA DUBOIS*
2:20 – 2:40	The New Look of Partnerships Between Faith Based Organizations and Medicine REV. MIRIAM J. BURNETT, M.D., M.DIV, MPH
2:40 – 2:50	Q & A
2:50 – 3:00	Break
	Environmental Justice
3:00 – 3:10	Welcome and Introductions
MODERATOR:	ALLAN S. NOONAN, M.D.
3:10 – 3:40	Animal Studies Involving Pesticides and Reproductive Health and It’s Impact on the Environment TRYONE B. HAYES, B.S., PH.D.
3:40 – 4:00	Q & A
	NMA Healthcare Policy Dialogue
	Closing Remarks
4:00 – 5:00	Community Medicine and Public Health
	Business Meeting

*Invited Speaker

WEDNESDAY, JULY 26

Room: 208AB

9:00 – 11:00	Leadership in Health Care Reform Symposium Mental Health and The Environment: An Interactive Impact
9:00 – 10:00	Continental Breakfast
9:00 – 9:10	Welcome and Introductions
MODERATOR:	DAVID SATCHER, M.D., PH.D.
9:10 – 9:30	MARTHA OKAFOR, PH.D.
9:30 – 10:00	BRIAN S. MCGREGOR, PH.D.
10:00 – 10:30	DAVID SATCHER, M.D., PH.D.
10:30 – 11:00	Panel Discussion Q & A Closing Remarks



Dermatology

AMY McMICHAEL, M.D.

Chair

Winston-Salem, North Carolina

SUNDAY, JULY 24

Room: 143 BC

THE JOHN A. KENNEY, JR., M.D. RESIDENT SYMPOSIUM

MODERATOR: JEANETTE PITTS, M.D.

8:30 – 9:30 Resident's Research Presentations

8:30 – 8:38	AANAND GERIA, M.D.
8:38 – 8:40	Q & A
8:40 – 8:48	JEANEEN A. CHAPPELL, M.D.
8:48 – 8:50	Q & A
8:50 – 8:58	AHMAD REZA HOSSANI-MADANI, M.D.
8:58 – 9:00	Q & A
9:00 – 9:08	CHESAUNA KINDRED, M.D.
9:08 – 9:10	Q & A
9:10 – 9:18	OMAR N. QUTUB, M.D.
9:18 – 9:20	Q & A
9:20 – 9:28	ANNYCE TREHERNE, M.D.
9:28 – 9:30	Q & A

9:30 – 11:00

Careers & Practice Management in Dermatology

9:30 – 9:50 Residency: Where do we go from here
YAMINI SARIPALLI, M.D.
SHARLEEN ST. SURIN, M.D.

9:50 – 10:10 Pediatric Dermatology
DAKARA RUCKER WRIGHT, M.D.

10:10 – 10:40 Managing Patient Care
MOSES D. ELAM, M.D.

10:40 – 11:00 Panel Discussion

11:00 – 1:00 Lunch/Visit the Exhibit Hall

1:00 – 4:30 Combined Sessions: Dermatology and Military Medicine

1:00 – 1:30 Military Dermatology

1:30 – 1:45 Q & A

1:45 – 2:15 Wound Care Dressing
RHONDA HOLBROOK, RN

2:15 – 2:30 Q & A

NATIONAL MEDICAL ASSOCIATION 2011 ANNUAL CONVENTION AND SCIENTIFIC ASSEMBLY

2:30 – 3:00	ICD-10 Coding SIDNEY DAVIS-ROSS, M.D.
3:00 – 3:15	Q & A
3:15 – 4:30	Open Sessions with Dermatology Experts
6:30	Annual Dermatology Dinner Reunion Dinner – Cutting Edge Achievements

MONDAY, JULY 25**Room: 143 BC***THE A. PAUL KELLY, M.D. RESEARCH IN
DERMATOLOGY MEDICAL SYMPOSIUM*

MODERATOR: AMY McMICHAEL, M.D.

8:00 – 11:00 General Dermatology – Part I

8:00 – 8:30	Electronic Medical Records MAITHILY NANDEKAR, M.D.
8:30 – 8:40	Q & A
8:40 – 9:10	PhotoAging in Skin of Color SEWON KANG, M.D.
9:10 – 9:20	Q & A
9:20 – 9:50	Fillers, Adverse Events and Complications CHERYL BURGESS, M.D.
9:50 – 10:00	Q & A
10:00 – 10:45	Melanoma KATINA BYRD MILES, M.D.
10:45 – 11:00	Q & A
11:00 – 1:00	Lunch/Visit Exhibit Hall
1:00 – 1:45	Luncheon Speaker: American Academy of Dermatology (AAD) Presidential Updates DANIEL SIEGEL, M.D.
1:45 – 2:00	Q & A
2:00 – 4:00	General Dermatology – Part II
2:00 – 2:30	Hyperhidrosis SUMAYAH TALIAFERRO, M.D.
2:30 – 2:40	Q & A

2:40 – 3:10	Cosmetic Injectables: Maximize Results with Minimal Product JONITH BREADON, M.D.
3:10 – 3:20	Q & A
3:20 – 3:50	Hair Disorders in African American Patients KIM SALKEY, M.D.
3:50 – 4:00	Q & A

TUESDAY, JULY 26**Room: 143 BC***THE HAROLD E. PIERCE JR., M.D.
DERMATOLOGICAL SURGICAL SYMPOSIUM*

MODERATOR: JENNEL NELSON-OUTERBRIDGE, M.D.

**8:00 – 11:00 Combined Session with
Dermatology, Plastic Surgery
and ENT**

8:30 – 9:00	Business Meeting
9:00 – 9:30	New Discoveries in MOHS GEORGE VERGHESE, M.D.
9:30 – 9:40	Q & A
9:40 – 10:10	The Challenges and Complexities of Managing the Spectrum of Keloid Problems MARK A. GREVIOUS, M.D.
10:10 – 10:20	Q & A
10:20 – 11:00	Plastic Vascular Surgery ALI HENDI, M.D.
11:00	Q & A
11:00 – 1:00	Lunch/Visit Exhibit Hall
1:00 – 4:45	Systemic Disease in Dermatology/Cosmetics
1:00 – 1:45	Luncheon Speaker: Surgical Approach for Hair Loss VALERIE CALLENDER, M.D.
1:45 – 2:00	Q & A
2:00 – 2:30	Lasers BROOKE JACKSON, M.D.
2:30 – 2:40	Q & A

NATIONAL MEDICAL ASSOCIATION 2011 ANNUAL CONVENTION AND SCIENTIFIC ASSEMBLY

2:40 – 3:30	Thinking Out of the Box During these Economic Challenging Times MELANYE MACLIN, M.D.
3:30 – 3:40	Q & A
3:40 – 4:10	Hidradenitis Suppurativa GINETTE HINDS, M.D.
4:10 – 4:15	Q & A

WEDNESDAY, JULY 27**Room: 143 BC***BASIC SCIENCE SESSION***9:00 – 12:00 Structure and Function of the Skin**

MODERATOR: PHILIP ROANE, M.D.

9:00 – 9:20	The Use of Visual Clinical Decision Support Systems (CDSS) in Diagnosing Skin Diseases and the Cutaneous Manifestation of Systemic Diseases LYNN MCKINLEY-GRANT, M.D.
-------------	--

9:20 – 9:30 Q & A

9:30-10:00	Skin Cancers in African Americans HUGH GLOSTER, M.D.
------------	---

10:00-10:15 Q & A

10:15-10:45	Psoriasis LACARTIA BEST, M.D.
10:45-11:00	Q & A
11:00-11:30	Excellence in Patient Care ROBIN NEWTON, M.D.
11:30-11:35	Q & A
11:35-11:45	Break
11:45	Luncheon Speaker: Therapeutic Dermatology ELIOT BATTLE, M.D.

1:00 – 4:00 Combined Sessions with Dermatology, and Allergy, Asthma, Immunology

1:00-1:45	Diagnosis and Treatment of Skin Allergies JENNELL OUTERBRIDGE, M.D.
1:45-2:30	Adverse Drug Reaction in HIV/AIDS ANNE MAITLAND, M.D., PH.D.
2:30-3:00	Panel Discussion
3:00-4:00	Announcements from the Dermatology Section Chair



Diabetes Management Symposium & Certification Workshop

SATURDAY, JULY 23

Room 207 B

Diabetes Self Management: What Your Patients Should Know

7:30 – 8:00 Light Heart Healthy Breakfast

Part 1 – Diabetes Epidemiology: Update

8:00 – 8:05 Introduction and Program Description
WILMA J. WOOTEN, M.D., M.P.H.

8:05 – 8:15 Pre-test Audience

8:15 – 8:45 Overview of Latest Statistics
ANTHONY CANNON, M.D.

8:45 – 9:30 Research and Advances in Diabetes Management
JAMES R. GAVIN III, M.D., PH.D.

9:30 – 9:45 Q & A Panel

9:45 – 10:00 BREAK

Part 2 – In Office Management: What Doctors Need to Know

10:00 – 10:20 Eye Health
EVERTON L. ARRINDELL, M.D.

10:20 – 10:40 Amputation Prevention
ARNOLD RAVICK, D.P.M.

10:40 – 11:10 Medications Management
LENORE T. COLEMAN, PHARM.D.

11:10 – 11:40 Treatment Plan for Providers
KEVIN MC KINNEY, M.D.

11:40 – 11:50 Q & A Panel

11:50 – 12:05 BREAK

Part 3 – What Your Patients Should Know

12:05 – 12:25 Diabetes Self-Management
KATE LORIG, DR.PH.

12:25 – 12:45 Nutrition
ALLAN JOHNSON, PH.D., LN

12:45 – 1:05 Health Care Team
ADEOLA AKINDANA, R.N., M.S.N, CDE

1:05 – 1:25 Diabetes Action Plan
YOUNESS KARODEH, PHARM.D.

1:50 – 2:00 Q & A Panel

1:50 – 2:00 Post Test



Emergency Medicine

STEVEN H. BOWMAN, M.D.

Chair

Chicago, Illinois

SATURDAY, JULY 23

2:00 – 3:00 Opening Session &
Mazique Symposium

SUNDAY, JULY 24

7:30 – 8:30 NMA Prayer Breakfast

9:00 – 11:00 NMA Plenary Session

11:00 – 1:00 Lunch Visit Exhibits

12:00 – 2:00 NMA Women's Luncheon

11:00 – 1:00 Exhibit Opening/Lunch

Room: 207A

Welcome, Section History,
Program Overview and Pretest
STEVE BOWMAN, M.D.

MODERATOR/CME MONITOR:
HEATHER PRENDERGAST, M.D., M.P.H.

1:00 – 3:00 **Georges C. Benjamin, M.D.**
Resident Research Forum

JUDGES PANEL: GEORGES C. BENJAMIN, M.D.
DAHNA BATTS, M.D.
HEATHER M. PRENDERGAST, M.D., MPH

1:00 – 1:15 Syncope Testing for Clinically
Relevant Outcomes in an
Emergency Department
Observation Unit
Taj Adams M.D.
ANWAR OSBORNE M.D.
MICHAEL ROSS M.D.
MATTHEW WHEATLEY M.D.

PRESENTER: Taj Adams, M.D., PGY2
1:15 – 1:20 Questions and Answers

Emergency Medicine

NATIONAL MEDICAL ASSOCIATION 2011 ANNUAL CONVENTION AND SCIENTIFIC ASSEMBLY

1:20 – 1:35	Determination of initial presenting variables that may predict an adverse medical outcome among patients who are admitted to psychiatry from the emergency department. UGO A. EZENKWELE, M.D., MPH WILLIAM CHAPLIN, PH.D. ELISA M. APONTE, M.D.
PRESENTER:	ELISA M. APONTE, M.D., PGY3
1:35 – 1:40	Questions and Answers
1:40 – 1:55	Medical Informatics Used to Create a “Virtual Campus” for Medical Education TERESA Y. SMITH, M.D. SRIKALA SHENBAGAMURTHI, M.D.
PRESENTER:	TERESA Y. SMITH, M.D., PGY4
1:55 – 2:00	Questions and Answers
2:00 – 2:15	Collection of Race, Ethnicity and Language Data to Address health and Health Care Disparities
PRESENTER:	GALLANE ABRAHAM, M.D., PGY6
3:00 – 3:50	The Challenging Airway – Case Studies
PRESENTER:	JOANNE WILLIAMS, M.D.
3:50 – 4:00	Audience Response/Questions and Answers
4:00 – 4:25	Managing Neurological Emergencies: What Does the Head Ct Show Us?
PRESENTER:	HEATHER PRENDERGAST, M.D.
4:25 – 4:30	Audience Response/Questions and Answers
4:30 – 6:00	Reception & Resident Awards Presentation/Joint with Urology Section

MONDAY, JULY 25

Room: 207A

MODERATOR/CME MONITOR:

JOANNE WILLIAMS, M.D.

7:30 – 8:25	Sign-In, Daily Registration & Breakfast
8:25 – 8:50	American Board of Emergency Medicine Discussion on Clinical Practice Performance
PRESENTER:	RICHARD N. NELSON, M.D.
8:50 – 9:15	American College of Emergency Physicians’ Program
PRESENTER:	SANDRA M. SCHNEIDER, M.D.
9:15 – 9:40	American Academy of Emergency Medicine (AAEM) Forum – The Future of Emergency Medicine
PRESENTER:	HOWARD BLUMSTEIN, M.D.
9:40 – 10:00	Panel/Audience Response/Questions and Answers
10:00 – 10:25	Disparities in Emergency Department Pain Management: How Far Have We Come?
PRESENTER:	LYNNE RICHARDSON, M.D.
10:25 – 10:30	Audience Response/Questions and Answers
10:30 – 10:55	Anatomically Targeted Pain Control: Is the Era of Systemic Analgesia Over?
PRESENTER:	ANAND SWAMINATHAN, M.D.
10:55 – 11:00	Audience Response/Questions and Answers
11:00 – 1:00	Lunch/Visit Exhibits

Emergency Medicine

NATIONAL MEDICAL ASSOCIATION 2011 ANNUAL CONVENTION AND SCIENTIFIC ASSEMBLY

Room: 207A

MODERATOR/CME MONITOR

LAUREN M. SMITH, M.D.

1:00 – 3:00 **Cardiology Symposium: Managing Cardiovascular Disease, Syncope and Atrial Fibrillation in the Emergency Department**

1:00 – 1:25 Syncope: When to Discharge

PRESENTER: GRIFFIN DAVIS, M.D., MPH

1:25 – 1:30 Panel/Audience Response/
Questions and Answers

1:30 – 1:55 Atrial Fibrillation: Is the CHADS2
Score Relevant?

PRESENTER: UGO EZENKWELE, M.D.

1:55 – 2:00 Panel/Audience Response/
Questions and Answers

2:00 – 2:25 Cardiovascular Disease in
Children: When Should We
Consider It?

PRESENTER: ERIC ANDERSON, M.D.

2:25 – 2:30 Panel/Audience Response/
Questions and Answers

2:30 – 2:55 The Out of Control, Acutely
Psychotic Patient in the
Emergency Department - What
Should I Do?

PRESENTER: DAVE HOLSON, M.D., MPH

2:55 – 3:00 Panel/Audience Response/
Questions and Answers

3:00 – 3:50 Palliative Care in the
Emergency Department

PRESENTER: MARLAINA NORRIS, M.D.

3:50 – 4:00 Panel/Audience Response?
Questions and Answers

4:00 – 4:55 Toxicology: From Fish Oil to
Yohimbe: What Are Our Patients
Taking?

PRESENTER: TREVONNE M. THOMPSON, M.D.

4:55 – 5:00 Audience Response/Questions
and Answers

TUESDAY, JULY 26

Room: 207A

7:30 – 8:00 Sign-In, Daily Registration &
Breakfast

MODERATOR/CME MONITOR

MARCIA A. PERRY, M.D.

8:00 - 8:50 Clinical Practice: The Top Ten
Articles That Will Change the Way
You Practice Emergency Medicine

PRESENTER: M. TYSON PILLOW, M.D.

8:50 – 9:00 Audience Response/Questions
and Answers

9:00 – 11:00 Ultrasound Workshop:
Emergency Department Updates
on Line Placements

PRESENTERS: PATRICIA BAINES, M.D.

ALICIA M. KNOWLES, M.D.
Uche A. Blackstock, M.D.

10:50 – 11:00 Panel/Audience Response/
Questions and Answers

11:00 – 1:00 Lunch/Visit Exhibits

MODERATOR/CME MONITOR:

SARGINE BRUTUS, M.D., MPH

1:00 – 1:25 Emergency Department
Management of Trauma: An
Update for 2011

PRESENTER: ROBERT J. GORE, M.D.

1:25 – 1:30 Panel/Audience Response/
Questions and Answers

1:30 – 2:20 Principles of Advance Trauma Life
Support with a Focus on
Thoracoabdominal Injuries in an
Urban Community Site

PRESENTER: MICHAEL MCGEE, M.D.

2:20 – 2:30 Audience Response /Questions
and Answers

2:30 – 3:30 Pediatric Trauma Symposium:

Emergency Medicine

NATIONAL MEDICAL ASSOCIATION 2011 ANNUAL CONVENTION AND SCIENTIFIC ASSEMBLY

2:30 – 2:55 Management of Pediatric Cervical Spine Injuries in the Emergency Department

PRESENTER: OLUWAKEMI BADAHI, M.D., CM

2:55 – 3:00 Audience Response /Questions and Answers

3:00 – 3:25 Diagnosing Pediatric Head Trauma: The Rules and the Tools

PRESENTER: SHIREEN ATABAKI, M.D., MPH

3:25 – 3:30 Audience Response /Questions and Answers

3:30 – 5:00 2011 Annual Business Meeting

WEDNESDAY, JULY 27

Room: 207A

8:00 – 8:30: Sign-In, Daily Registration & Breakfast

MODERATOR/CME MONITOR: CYNTHIA PRICE, M.D.

8:00 – 9:00 **Genitourinary Symposium: A Combined Symposium with the Urology Section**

8:00 – 8:25 Traumatic Urological Emergencies – To Pee or Not To Pee

PRESENTER: LISA MORENO-WALTON, M.D.

8:25 – 8:30 Audience Response/Questions and Answers

8:30 – 8:55 Novel Therapies for the Management of Acute Ureteral Calculi

PRESENTER: NICOLE M. FRANKS, M.D.

8:55 – 9:00 Audience Response/Questions and Answers

9:00 – 9:25 Update on Urological Emergencies: A Guide for the Practitioner

PRESENTER: CHILEDUM A. AHAGHOTU, M.D.

9:25 – 9:30 Audience Response/Questions and Answers

9:30 – 9:55 Getting Promoted: For the Academic Emergency Medicine Physician

PRESENTER: SHERYL HERON, M.D., MPH

9:55 – 10:00 Audience Response/Questions and Answers

10:00 – 10:25 So You Want to Become an Emergency Medicine Medical Director? Tips and Pearls of Medical Direction in Academic and Non-Academic Environments

PRESENTER: JOSEPH ADRIAN TYNDALL, M.D.

10:25 – 10:30 Audience Response/Questions and Answers

10:30 – 10:55 International Emergency Medicine: Opportunities and Challenges

PRESENTERS: IYESATTA MASSAQUOI, M.D.

10:55 – 11:00 Audience Response/Questions and Answers

11:00 – 11:25 End Tidal CO2 Monitoring in the Pre-Hospital Environment: Does It Impact Care In Your Emergency Department?

PRESENTER: MARQUITA N. HICKS, M.D.

11:25 – 11:30 Audience Response/Questions and Answers

11:30 – 1:00 Luncheon

MODERATOR/CME MONITOR

1:00 – 1:50 Orthopedic Emergencies: Diagnoses You Cannot Afford to Miss

PRESENTER: VICTORIA E. GARRETT, M.D.

1:50 – 2:00 Panel Discussion/Questions and Answers

2:00 – 3:00 Review of Lifelong Learning and Self Assessment (LLSA) Articles

PRESENTER: NICOLE M. FRANKS, M.D.

CO-PRESENTER: SHERYL L. HERON, M.D., MPH

2:50 – 3:00 Audience Response /Questions and Answers /Post Test Evaluation



Family Medicine

CHARLES P. MOUTON, M.D., MS

Chair
Nashville, Tennessee

SATURDAY, JULY 23

- 7:00 – 9:00 Walk a Mile with a Child & 5K Run
- 9:00 – 12:00 Orthopedic Surgery Workshop
- 2:00 – 4:00 Edward C. Mazique Symposium and NMA Opening Ceremony
- 5:00 – 6:30 Executive Committee Meeting

SUNDAY, JULY 24

Room 202A

- 7:30 – 11:00** **Asthma Management Certification Course: Evidence-based Approach to Asthma Management**
- 7:30 – 8:30 Breakfast Buffet for Participants
- 7:40 – 7:45 Welcome
CHARLES P. MOUTON, M.D., MS
- MODERATORS: LYNELLE C. GRANADY, M.D.
ANNE M. STAVEREN, M.D.
- 7:45 – 8:00 Introduction and Pretesting with Audience Response System

- 8:00 – 8:20 Asthma Control in the African American Community
MICHAEL LENOIR, M.D.
- 8:20 – 8:35 Pathogenesis of Asthma and the Role of Inflammation Overview
LAWRENCE D. ROBINSON, JR., M.D.
- 8:35 – 8:50 Case Presentation I & II
MODERATOR: ANNE M. STAVEREN, M.D.
- 8:50 – 9:40 Panel Case I & II Discussion
Topics: Diagnosis – Differential
 - Assessment and Monitoring
 - Therapeutics and Pharmacology
 - Environmental Controls and Barriers
 - Education and Support Intervention
- 9:40 – 9:55 Interactive Questions with Audience
- 9:55 – 10:05 Break
- 10:05 – 10:20 Case Presentation III
MODERATOR: LYNELLE C. GRANADY, M.D.
- 10:20 – 10:45 Panel Case III Discussion Topics: Diagnosis – Differential
 - Assessment and Monitoring
 - Therapeutics and Pharmacology

Family Medicine

NATIONAL MEDICAL ASSOCIATION 2011 ANNUAL CONVENTION AND SCIENTIFIC ASSEMBLY

- Environmental Controls and Barriers
- Education and Support Intervention

Interactive Questions with Audience

- 10:45 – 11:00 Wrap up and Post testing
Interactive Evaluations
- 11:00 – 1:00 Visit the Exhibits - Lunch in the Exhibit Hall
- 1:00 – 3:00 Update on Atrial Fibrillation (AF): Focus on Special Populations and Advances in Anticoagulation Therapy**
- 1:00 – 1:10 Introduction/Program Overview/Pre-Test
- MODERATOR: MELANIE MENCER-PARKS, M.D.
- 1:10 – 1:40 Epidemiology in Atrial Fibrillation and Unique Aspects in Special Populations: Race, Ethnicity, Gender, and Age
KEITH C. FERDINAND, M.D.
- 1:40 – 1:45 Q & A
- 1:45 – 2:15 Risk Scoring and Indications for Anticoagulation in Stroke- Who Needs Treatment?
KEVIN L. THOMAS, M.D.
- 2:15 – 2:20 Audience Interaction/Q & A
- 2:20 – 2:50 New Anticoagulation Therapy versus Warfarin in Patients with AF
DAVID N. SMITH, M.D.
- 2:50 – 2:55 Q & A
- 2:55 – 3:00 Closing Remarks
- 3:00 – 5:00 WILEY T. ARMSTRONG, M.D.
- Memorial Symposium: Current Challenges to Implementing Health Care Reform
- Introduction
- MODERATOR: CHARLES P. MOUTON, M.D.
- PANELISTS: ANTHONY BROWN
DAVID CARLISLE, M.D., PH.D.
EVE J. HIGGINBOTHAM, SM, M.D. - *Invited*
JOHN MAUPIN, JR., DDS
WAYNE RILEY, M.D., MPH
- 5:00 – 5:15 Break
- 5:15 – 7:15 SAMS Study Session

MONDAY, JULY 25

Room 202A

- 7:30 – 9:00 Business Meeting
- PRESIDING: CHARLES P. MOUTON, M.D., MS
- 9:00 – 10:00 Resident Presentations
- MODERATOR: MICHELLE NICHOLS GIBSON, M.D., MS
- 10:00 – 11:00 SAMS Study Session
- 11:00 – 1:00 Visit the Exhibits – Lunch in the Exhibit Hall
- 1:00 – 3:30 The William E. Matory, Sr. and Jr., M.D. Memorial Symposium**
- 1:00 – 1:20 Registration/Lunch
- 1:20 – 1:30 Introduction/Program Overview/Pre-Test
- MODERATOR: GIDEON ADEGBILE, M.D.
- 1:30 – 1:50 Challenges of Type 2 Diabetes/Cardiovascular Risks: The Scope of the Problem Today
ANTHONY CANNON, M.D.
- 1:50 – 2:00 Audience Interaction/Q & A/Panel Discussion
- 2:00 – 2:20 From Science to Practice - What Questions Have Been Answered
KAROL E. WATSON, M.D., PH.D.
- 2:20 – 2:30 Audience Interaction/Q & A/Panel discussion
- 2:30 – 2:50 Management Strategies: The Right Therapy for the Right Patient
KWABENA ADUBOFOUR, M.D.
- 2:50 – 3:00 Audience Interaction/Q & A/Panel Discussion
- 3:00 – 3:30 Panel/Discussion/Audience Interaction/Post -Test
GIDEON ADEGBILE, M.D.
KWABENA ADUBOFOUR, M.D.
ANTHONY CANNON, M.D.
KAROL E. WATSON, M.D., PH.D.
- 3:30 – 4:30 Family Medicine and Project IMPACT - Conducting Clinical Trials in Your Office: Worth It or Not?**

Family Medicine

NATIONAL MEDICAL ASSOCIATION 2011 ANNUAL CONVENTION AND SCIENTIFIC ASSEMBLY

3:30 – 3:40 Clinical Trials and the Minority Physician
 MODERATOR: JAMES H. POWELL, M.D., CPI
 3:40 – 4:10 Six Steps to Building & Managing a Successful Research Site
 MICHAEL E. McIVOR, M.D.
 4:10 – 4:25 How to Get and Keep Research Opportunities: Advice from a Professional
 ALMENIA K. GARVEY, MSc., CCRP
 4:25 – 4:35 Questions and Answers/ Wrap Up
 JAMES H. POWELL, M.D., CPI
 4:35 – 4:50 Break
 4:50 – 6:00 SAMS Study Session

TUESDAY, JULY 26

Room 202A

8:00 – 11:30 Men's Health Symposium: Prevention and Early Stage Management of Cardio-metabolic Disease in African American Men Combined with the Urology Section

MODERATORS: KEVIN BILLUPS, M.D.
 WARREN A. JONES, M.D.
 8:00 – 8:15 Introduction
 KEVIN BILLUPS, M.D.
 8:15 – 8:50 The Link Between Erectile Dysfunction and Cardiometabolic Disease
 ARTHUR BURNETT, M.D.
 8:50 – 8:55 Questions and Answers/Audience Response
 8:55 – 9:30 Testosterone Deficiency and Testosterone Replacement Therapy
 MARTIN MINER, M.D.
 9:30 – 9:35 Questions and Answers/Audience Response
 9:35 – 10:10 Management of Cardio-metabolic Risk Factors in African American Men
 ELIJAH SAUNDERS, M.D.
 10:10 – 10:15 Questions and Answers/Audience Response

10:15 – 10:55 Impact of Health Disparities on the Management of Cardiometabolic Disease
 WARREN A. JONES, M.D.
 10:55 – 11:00 Questions and Answers/Audience Response
 11:00 – 11:30 Interactive Discussion with Faculty Panel for Audience Question on Men's Health
 PANELISTS: KEVIN BILLUPS, M.D.
 ARTHUR BURNETT, M.D.
 WARREN A. JONES, M.D.
 MARTIN MINER, M.D.
 ELIJAH SAUNDERS, M.D.

11:30 – 1:00 Visit the Exhibits – Lunch in the Exhibit Hall

1:00 – 3:30 Issues in the Primary Care Management of Alzheimer's Disease

1:00 – 1:20 Registration/Luncheon
 1:20 – 1:30 Introduction/Program Overview/Pre-Test
 MODERATOR: WARREN A. JONES, M.D.
 1:30 – 1:55 Patho-biology of Alzheimer's Disease: Implications for Early Diagnosis
 PATRICK A. GRIFFITH, M.D.
 1:55 – 2:05 Audience Interaction/Q & A/Case Discussion
 2:05 – 2:30 Screening and Office/ Outpatient Evaluation of Dementia
 THOMAS OBISESAN, M.D.
 2:30 – 2:40 Audience Interaction/Q & A/ Case Discussion
 2:40 – 3:05 Management of Alzheimer's Disease: Treatment Expectations, Outcomes and Participation in Clinical Trials
 KAREN BELL, M.D.
 3:05 – 3:15 Audience Interaction/Q & A/Case Discussion

Family Medicine

NATIONAL MEDICAL ASSOCIATION 2011 ANNUAL CONVENTION AND SCIENTIFIC ASSEMBLY

3:15 – 3:30 Panel/Discussion/Post-Test/
Audience Interaction
WARREN A. JONES, M.D.
KAREN BELL, M.D.
THOMAS OBISESAN, M.D.
PATRICK A. GRIFFITH, M.D.

3:30 – 5:00 Neuro-Anatomy, Neuro-Physiology and Pharmacology of Pain

MODERATOR: MICHELLE GRANT ERVIN, M.D.,
MHPE, FACEP

3:30 – 4:05 Neuroanatomy and
Neurophysiology
JOEL S. POLICZER, M.D.

4:05 – 4:15 Q & A

4:15 – 4:50 Review of Medication
B. DAVID BLAKE, M.D., DABFP

4:50 – 5:00 Q & A

5:00 – 7:30 SAMS Study Session

WEDNESDAY, JULY 27

Room 202A

8:00 – 8:40 Andrew A. Best, M.D.
Memorial Lecture

SPEAKER: ROLAND A. GOERTZ, M.D., MBA

8:40 – 10:30 Practice Management Symposium

MODERATOR: VERA REAVES, M.D.

8:40 – 9:10 Coding Pitfalls Now and In the
Future. Hello ICD-10!
SYDNEY V. ROSS-DAVIS, M.D.

9:10 – 9:15 Q & A

9:15 – 9:45 Meaningful Use Concept for
Increased Profitability in the
Office Practice
JOE WILLIAMS

9:50 – 9:55 Q & A

9:55 – 10:25 Fraud and Abuse Investigations
and the Minority Physician
FRANK McCUNE, M.D., MBA, CMCM

10:25 – 10:30 Q & A

10:30 – 11:30 John T. Chissell, M.D.
Memorial Symposium

Optimal Health and Wellness

MODERATOR: LEON A. McDOUGLE, M.D., MPH

SPEAKERS: ANDREA SULLIVAN, N.D., ND, PhD,
DHANP
GAYNELL COLBURN, M.D., PH.D.

11:30 – 11:45 Break

11:45 – 2:15 Chronic Obstructive Pulmonary Disease (COPD): Medical Therapy and Its Impact on Quality of Life and Mortality

11:45 – 12:05 Registration and Lunch

12:05 – 12:15 Introduction/Overview

MODERATOR: ROSCOE RAMSEY, M.D.

12:15 – 12:40 Diagnosis and Classification of
Disease Severity in COPD
OCTAVIUS D. POLK, M.D.

12:40 – 12:45 Audience Interaction/Q & A

12:45 – 1:10 Systemic Manifestations of COPD
KIM GORING, M.D.

1:10 – 1:15 Audience Interaction/Q & A

1:15 – 1:40 Strategies to Reduce COPD
Morbidity and Mortality
LESLIE W. KINGSLOW, M.D.

1:40 – 1:45 Audience Interaction/Q & A

1:45 – 2:05 Panel Discussion/Post-
Test/Audience Interaction
KIM GORING, M.D.
LESLIE W. KINGSLOW, M.D.
OCTAVIUS POLK, M.D.
ROSCOE RAMSEY, M.D.

2:05 – 4:15 Sickle Cell “Crisis” – An Issue for
Patients, Providers, and the
Health Care System

MODERATOR: EDDIE L. HOOVER, M.D.

PANELISTS: TODD L SAVITT, PH.D.
WALLY R SMITH, M.D.
CARLTON HAYWOOD, JR., PH.D., MA



General Surgery

ANDRE CAMPBELL, M.D.

Chair

San Francisco, California

SATURDAY, JULY 23

Room: 147 B

- 8:00 – 8:30 Continental Breakfast
- 8:30 – 12:00 Resident Skills Laparoscopic Workshop: Laparoscopic Ventral Hernia Course
- MODERATOR: PATRICIA TURNER, M.D.
- 2:00 – 4:00 NMA Opening Awards Ceremony and Mazique Symposium
- 5:00 Executive Committee Meeting

SUNDAY, JULY 24

- 7:30 – 8:00 Continental Breakfast
- 8:00 – 9:00 CMS Report: Healthcare Reform
KENNETH SIMON, M.D., MBA
- 9:00 – 10:30 Surgery Grand Rounds
- MODERATOR: FREDERICK D. CASON, M.D.
DEREK COLLIER, M.D.
WENDY GREENE, M.D.

- 10:30 – 11:00 Break
- 11:00 Leadership Forum on Surgical Issues
- MODERATOR: FREDERICK D. CASON, M.D.
ORLANDO KIRTON, M.D.
DERRICK TAYLOR, M.D.
LYNT JOHNSON, M.D., MBA
- 1:00 – 4:30 Drew-Walker Forum: Students and Residents
- MODERATOR: WAYNE A. I. FREDRICK, SR., M.D., MBA
Student and Resident Presentations

MONDAY, JULY 25

Room: 147 B

- 7:30 – 8:00 Continental Breakfast
- 8:00 – 10:00 Violence Prevention Summit: What is the Future of Violence Prevention?
- MODERATOR: CARNELL COOPER, M.D.
JOSEPH WRIGHT, M.D., MPH
CLARK SIMMONS, M.D.

General Surgery

NATIONAL MEDICAL ASSOCIATION 2011 ANNUAL CONVENTION AND SCIENTIFIC ASSEMBLY

10:30

Advances in Vascular Surgery

What's New in the Treatment of Venous Disorders

FRED BEAVERS, M.D.

Carotid Disease at the Crossroad

KAKRA HUGHES, M.D.

What's New in the Treatment of Abdominal Aortic

VINCENT ROWE, M.D.

11:00 – 1:00

Visit the Exhibits/Lunch

1:00 – 2:00

William E. Matory Lecture

"The Surgery of Poverty"

WILLIAM P. SCHECTER, M.D.

2:00 – 4:00

Minimally Invasive Surgery Symposium

MODERATOR:

PATRICIA TURNER, M.D.

NOTES versus MIS for Revisional Bariatric Surgery: Indications and Outcomes

TERRENCE FULLUM, M.D.

Minimally Invasive Procedures in Pediatric Surgery

ALA STANFORD FREY, M.D.

Minimally Invasive Approaches to Pancreatic and Hepatic Surgery

LYNT B. JOHNSON, M.D., MBA

Ensuring Surgical Longevity: The Role of Ergonomics in Your Practice

ERICA SUTTON, M.D.

Transrectal NOTES: A Step Forward in Minimally Invasive Colorectal Surgery

PATRICIA SYLLA, M.D.

Emerging Therapies in Bariatric Surgery

CYNTHIA LONG, M.D.

TUESDAY JULY 26

Room: 147 B

7:30 – 8:00 Continental Breakfast

8:00 – 10:30 Trauma/Critical Care Point Counter Point
L.D. BRITT, M.D., MPH

10:30 – 10:45 Break

10:45 Frederick Douglas Stubbs Memorial Lecture
JULIE FRIESCHLAG, M.D.

Q&A

11:00 – 1:00 Visit the Exhibits/Lunch

1:00 – 2:30

Advances in Surgical Oncology

MODERATOR:

DERRICK BEACH, M.D.

Management of High Risk Breast Lesions (Atypia, LCIS, and DCIS)
RONDA HENRY-TILLMAN, M.D.

The Role of the Pathologist in the Diagnosis and Treatment of Cancer Patients

BILLY BALLARD, DDS, M.D.

2:30 – 2:45

Break

2:45 – 4:00

Advances in Cardio-Thoracic Surgery

MODERATOR:

Artificial Support for Cardiopulmonary Failure
YVONNE M. CARTER, M.D.

Management of Esophageal Cancer

MALCOLM V. BROCK, M.D.

General Thoracic Trauma

YVONNE M. CARTER, M.D.

Management of Mitral Valve Disease

JENNIFER ELLIS, M.D.

Managing a Difficult Esophagus
EDDIE HOOVER, M.D.

General Surgery

NATIONAL MEDICAL ASSOCIATION 2011 ANNUAL CONVENTION AND SCIENTIFIC ASSEMBLY

WEDNESDAY JULY 27

Room: 147 B

- 7:30 – 8:00 Continental Breakfast
8:00 – 9:00 Section Business Meeting
9:00 – 10:00 William H. Sinkler Lecture
“Trauma and Sepsis”
MICHAEL MONCURE, M.D.
10:00 – 11:15 Break

10:15 – 11:00 **Surgical Section Chair Address**

Pitfall in the Management the
Open Abdomen

ANDRE CAMPBELL, M.D.

Introduction of 2011-2012 Surgical
Section Chair

ANDRE CAMPBELL, M.D.

New Surgical Section Chair

DEBRA H. FORD, M.D.



Internal Medicine

KWAME OSEI, M.D.
Chair
Columbus, Ohio

SATURDAY, JULY 23

Room: 146AB

8:15 – 12:00 Basic Life Support (BLS) Course
 INSTRUCTOR: DOREEN VINES, BS, NREMT/P, CPM

1:00 – 5:30 Advanced Cardiac Life Support (ACLS) Re-certification Course
 INSTRUCTORS: WENDELL JONES, M.D., MBA
 LEMUEL LEON DENT, M.D., MS,
 MSCR, FACS
 PHILLIP RICE, MD
 DOREEN VINES, NREMT/P, BS, CPM

SATURDAY, JULY 23

Room: 146C

8:00 – 4:00 National Institutes of Health/National Medical Association Fellows in Academic Research Program

Fellows' Seminar

MODERATORS: LAWRENCE AGODOA, M.D.
 FRANK HAMILTON, M.D., M.P.H.

7:00 – 8:00 Breakfast on Your Own and Registration

8:00 – 8:15 Introductions and Welcome Remarks
 GRIFFIN RODGERS, M.D., M.A.C.P.

8:30 – 9:30 Introduction to NIH
 NIH Support for Early Years in Academia
 TRACY L. RANKIN, PH.D.

9:30 – 10:00 Loan Repayment Programs
 JOYCE HUNTER, PH.D.

10:00 – 10:15 Break

10:15 – 11:15 Opportunities and Information from NIH on Academic Career Development
 ORWH – DR. VIVIAN PINN
 Clinical Center – MR. WALT JONES
 NICHD – DR. REGINA JAMES
 NHLBI – DR. HELENA JAMES

Internal Medicine

NATIONAL MEDICAL ASSOCIATION 2011 ANNUAL CONVENTION AND SCIENTIFIC ASSEMBLY

- 11:15 – 12:15 NIH Grant Application 101
CHAIR: DR. JANINE CLAYTON
WILLO PEQUEGNAT, PH.D.
CHERYL KITT, PH.D., CSR, NIH
- 12:15 – 1:15 Lunch
- 2:00 – 4:00 Opening Session and Edward C. Mazique, M.D. Symposium and Awards

SUNDAY, JULY 24

Internal Medicine Meeting Room: 146 AB

- 8:00 – 11:30 Advanced Cardiac Life Support (ACLS) Re-certification Course

Day 2

**Additional registration required*

- INSTRUCTORS: WENDELL JONES, M.D., MBA
LEMUEL LEON DENT, M.D., MS, MSCR, FACS
PHILLIP RICE, M.D.
DOREEN VINES, NREMT/P, BS, CPM

SUNDAY, JULY 24

Room: 146C

National Institutes of Health/National Medical Association Fellows in Academic Research Program

Fellows' Seminar – Continued

- 7:00 – 8:00 Breakfast on Your Own and Registration
- 8:00 – 8:30 Introductory Remarks
FRANK HAMILTON, M.D.
- 8:30 – 11:00 Executive Skills in Academic Management
PAT RUSH
- 11:00 – 11:15 Break

- 12:15 – 12:45 Academic Career Development: What's Important and Why?
CATO LAURENCIN, M.D., PH.D.
- 12:45 – 1:00 Break – Pick-up Lunch
- 1:00 – 1:30 Dean's Discussion: the Finances of Academic Medicine - Implications for Faculty Career Development
E. ALBERT REECE, M.D., PH.D., M.B.A.
- 1:30 – 2:00 Understanding the Mentoring Process for Success in Academic Medicine
JOAN Y. REEDE, M.D., M.S., MPH, MBA
- 2:00 – 2:20 Clinical Investigation Path
FRITZ FRANCOIS, M.D., M.S.
- 2:20 – 2:40 Basic Scientist Career Path
COURTNEY HOUCHEM, M.D.
FRANCES AND MALCOLM ROBINSON
- 2:40 – 3:00 Translational Research
JACKSON WRIGHT, M.D., PH.D.
- 3:00 – 3:15 Break
- 3:15 – 4:45 Small Group Discussion – Faculty
- 4:45 – 5:00 Closing Remarks
LAWRENCE AGODOA, M.D.
FRANK HAMILTON, M.D.
- 5:00 Adjourn
- 5:30 – 7:00 Networking Reception

SUNDAY, JULY 24

Internal Medicine Meeting Room: 146 AB

The Evolution of Antithrombotic Therapy

- ELIJAH SAUNDERS, M.D.
JEROME A. ROBINSON, M.D.

Internal Medicine

NATIONAL MEDICAL ASSOCIATION 2011 ANNUAL CONVENTION AND SCIENTIFIC ASSEMBLY

MONDAY, JULY 25

Internal Medicine Meeting Room: 146 AB

8:00 – 11:00 **IM Opening Session: Internal Medicine and Project IMPACT Session**

MODERATOR: KWAME OSEI, M.D.

8:00 – 8:10 Welcome and Introductions
KWAME OSEI, M.D.

8:10 – 8:30 Racial and Ethnic Diversity in Clinical Trials- Is it Important?
JOHN GALLIN, M.D.

8:30 – 8:40 Questions and Answers

8:40 – 9:15 Panel I: Recruiting African American Physicians and Patients to Clinical Trials (35 minutes)
Moderator will set up the discussion on Barriers and Challenges
KWAME OSEI, M.D., MODERATOR

Overcoming Physician Barriers and Challenges to Participation (15 minutes)
KWAME OSEI, M.D., RALPH W. KURTZ

Successful Patient Recruitment and Retention Strategies (15 minutes)
JACKSON T. WRIGHT JR, M.D., PH.D.

9:15 – 9:25 Questions and Answers

9:25 – 9:35 BREAK (10 minutes)

9:35 – 10:40 Panel II: Conducting in Clinical Trials (65 minutes)

MODERATOR: Member of Internal Medicine Section (5 minutes)
Set up and introductions
MICHAEL E. McIVOR, M.D.
ALMENIA K. GARVEY, MSc., CCRP

10:40 – 10:50 Questions and Answers

10:50 – 11:00 Wrap Up
JAMES H. POWELL, M.D., CPI

11 – 1 Exhibit Hall/Boxed Lunch

MONDAY, JULY 25

Internal Medicine Meeting Room: 146 AB

1:00 – 1:30 Formal MOU Signing Ceremony,
Association of Black Cardiologists

1:30 – 3:30 Cardiology Symposium;
Cardiology for the Primary Care Provider

CHAIR: ELIJAH SAUNDERS, M.D.

CO-CHAIR: JEROME A. ROBINSON, M.D.

Internal Medicine Meeting Room: 146 AB

3:30 – 5:30 **Cardiology Symposium: Hypertension for the Primary Care Provider**

ELIJAH SAUNDERS, M.D.

JNC-8 (Joint National Committee on the Prevention, Detection, Evaluation, and Treatment of High Blood Pressure) and its status and implications on the management of hypertension in Black patients

JACKSON T. WRIGHT, JR., M.D., PH.D.

Use of Home Blood Pressure Monitoring in Management of Hypertension

GBENGA G. OGEDEGBE, M.D., MPH, MS

Strategies for the management of patients with resistant hypertension

Approaches to improving therapeutic inertia in physicians who care for minority patients in urban medical centers

BRENT EGAN, M.D.

Internal Medicine

NATIONAL MEDICAL ASSOCIATION 2011 ANNUAL CONVENTION AND SCIENTIFIC ASSEMBLY

TUESDAY, JULY 26

Internal Medicine Meeting Room: 146 AB

7:30 – 9:30 Gastroenterology Symposium

MODERATORS: GI CHAIR: SADYE B. CURRY, M.D.
GI CO-CHAIR: STEPHEN A.C. PARNELL, M.D.

- 7:30 – 7:40 Welcome
- 7:40 – 8:20 Emerging Therapies for Hepatitis
CHARLES D. HOWELL, M.D.
- 8:20 – 9:00 New Therapies for the Management of Pancreatic Cancer
EDITH P. MITCHELL, M.D.
- 9:00 – 9:30 Audience Interaction/Q&A

Internal Medicine Meeting Room: 146 AB

9:30 – 11 Infectious Disease Symposium: Preventing Emerging Global Pathogens: A Strategy for the 21st Century

- CHAIR: VIRGINIA A. CAINE, M.D.
- 9:30 – 9:55 Advances in the Management of Meningitis
WALTER ROYAL, III, M.D.
- 9:55 – 10:00 Audience Interaction/Q&A
- 10:00 – 10:25 Test Your Clinical Knowledge in Infectious Diseases
VIRGINIA A. CAINE, M.D.
- 10:25 – 10:30 Audience Interaction/Q&A
- 10:30 – 10:55 Medical Approach to International Travelers
CELIA J. MAXWELL, M.D.
- 10:55 – 11:00 Audience Interaction/Q&A
- 11:00 – 1:00 Exhibit Hall/Boxed Lunch

TUESDAY, JULY 26

Internal Medicine Meeting Room: 146 AB

1:00 – 3:00 HIV/AIDS Symposium

- MODERATOR: WILBERT C. JORDAN, M.D., MPH
- 1:00 – 1:10 Welcome Remarks
LEONARD WEATHER, JR., R.P.H., M.D.
- 1:10 – 1:30 National HIV/AIDS Strategy & What Black Physicians Can Do
CHRISTOPHER BATES, MPA
- 1:30 – 1:50 Data Results of NMA/CDC MARI Project
MADELINE SUTTON, M.D., MPH
- 1:50 – 2:10 Data Results of “HIV Testing Among Black Frontline Providers in the US”
WILBERT C. JORDAN, M.D., MPH
- 2:10 – 2:30 Routine Screening for HIV: Medical Liability Implications for Failure to Test
LISA FITZPATRICK, M.D., M.P.H.
- 2:30 – 3:00 Panel Discussion/Q&A

Internal Medicine Meeting Room: 146 AB

3:15 – 5:15 Rheumatology Symposium: Biologics Use in Rheumatoid Arthritis

- CHAIR: EDWARD L. TREADWELL, M.D.
- CO-CHAIR: GAIL KERR, M.D.
- MODERATOR: EDWARD L. TREADWELL, M.D.
- 3:15 – 3:45 Biologics Use in Rheumatoid Arthritis
YVONNE SHERRER, M.D.
- 3:45 – 4:15 Systemic Lupus Erythematosus: New Targets for Management
EDWARD L. TREADWELL, M.D.
- 4:15 – 4:45 Gout: Cost Effective Management Strategies
GAIL KERR, M.D.
ANGELIA MOSLEY-WILLIAMS, M.D.
- 4:45 – 5:15 Fibromyalgia: Evaluation and Management of the Painful Patient
TANYA C. LUMPKINS, M.D.

Internal Medicine

NATIONAL MEDICAL ASSOCIATION 2011 ANNUAL CONVENTION AND SCIENTIFIC ASSEMBLY

WEDNESDAY, JULY 27

Internal Medicine Meeting Room: 146 AB

- 8:00 – 9:30 Pulmonology Symposium**
 Critical Considerations in the Management of Severe Asthma and Obstructive Airways Diseases
 MODERATOR: THOMAS SCOTT, M.D.
 8:00 – 8:40 Decrease the incidence and severity of moderate and severe allergic asthma with Allergen and Xolair Immunotherapy.
 ROSALYN BAKER, M.D., MHS
 8:40 – 8:45 Audience Participation/Q&A
 8:45 – 9:25 Asthma Therapeutics in African Americans 2011: What We Now Know
 RANDY BROWN, M.D., MPH
 9:25 – 9:30 Audience Participation/Q&A
9:30 – 11:30 Endocrinology, Diabetes, and Metabolism Symposium; Symposium on New Trends in Diabetes Management
 MODERATORS:
 CHAIR: KWAME OSEI, M.D.
 RALPH W. KURTZ
 CO-CHAIR: JAMES R. GAVIN, III M.D., PH.D.
 9:30 – 9:55 Update on Diabetes: Insulin Therapy: Strategies to Achieve Optimal Glycemic Control.
 ANTHONY CANNON, M.D.
 9:55 – 10:00 Audience Interaction/Q&A
 10:00 – 10:25 Update on Diabetes: Cardiovascular Outcome Studies: Why the Controversies
 KWAME OSEI, M.D.
 10:25 – 10:30 Audience Interaction/Q&A
 10:30 – 10:55 Update on Diabetes Approaches to Type 2 Diabetes: The role of GLP-1- Analogues
 SAM DAGOGO-JACK, M.D., DM, MSC
 10 :55 – 11 :00 Audience Interaction/Q&A

- 11:00 – 11:25 Update on Diabetes Approaches to Type 2 Diabetes: DDP IV Inhibitors: New Roles in the Care of Patients with Type 2 Diabetes
 JAMES W. REED, M.D., MACP
 11:25 – 11:35 Update on Diabetes: Treatment of Unusual Cases/ Panel Discussion/Q&A
 11:40 – 12:40 Internal Medicine Scientific Section Business Meeting
 DR. VIRGINIA HOOD, ACP

Internal Medicine Meeting Room: 146 AB Nephrology Symposium

- MODERATORS: LAWRENCE AGODOA, M.D.
 CRYSTAL GADEGBEKU, M.D.
 12:45 – 12:50 Faculty Introductions by Moderators
 12:50 – 1:20 Review of disparities in chronic kidney disease: Why do African Americans get more kidney disease?
 JEFFREY B. KOPP, M.D.,
 1:20 – 1:50 Cardiovascular Disease in patients with Chronic Kidney Disease and End Stage Renal Disease
 JAMES D. OLIVER III, M.D., PH.D., COL MC USA
 1:50 – 2:20 Vitamin D in CKD: Emerging Implications for Cardiovascular Disease
 KEITH NORRIS, M.D.
 2:20 – 2:45 Anemia and Cardiovascular Disease interaction in patients with Chronic Kidney Disease and End Stage Renal Disease
 CRYSTAL GADEGBEKU, M.D.
 2:45 – 3:00 Panel Discussion/Q&A

Internal Medicine

NATIONAL MEDICAL ASSOCIATION 2011 ANNUAL CONVENTION AND SCIENTIFIC ASSEMBLY

Internal Medicine Meeting Room: 146 AB

3:00 – 5 :00 **Biologics in Rheumatoid and Spondyloarthropathies Symposium**

Topics: Rheumatoid Arthritis and Spondyloarthropathies

Epidemiology

EDWARD L. TREADWELL, M.D.

Clinical and pathophysiology Aspects
THERESA LAWRENCE-FORD, M.D.

Biologics Efficacy in Rheumatic Diseases.
GAIL KERR, M.D.

Biologics, What are the Safety Concerns?
YVONNE SHERRER, M.D.

Survey Tools for the Management of Rheumatic Therapies
ANGELIA MOSLEY-WILLIAMS, M.D.

Washington Convention Center, Room: 146 AB

6:00 **Internal Medicine Section Dinner and Awards Ceremony**

HONORING DAWN A. HOWARD

TRIBUTE TO HANNIBAL HOWELL, M.D.

Internal Medicine Section Dinner



Medical Administrators

SYDNEY V. ROSS-DAVIS, M.D.

Chair

Flossmoor, Illinois

SATURDAY, JULY 23, 2011

Ballroom A

2:00 – 4:00 Opening Awards Ceremony &
Edward C. Mazique, M.D
Symposium

SUNDAY, JULY 24

Room: 206

9:00 – 11:00 The Plenary Session: Obesity

Room: 204 B

1:00 – 4:30

**1:00 – 4:30 Combined Sessions:
Dermatology and
Military Medicine**

1:00 – 1:30 Military Dermatology

1:30 – 1:45 Q & A

1:45 – 2:15 Wound Care Dressing
RHONDA HOLBROOK, RN

2:15 – 2:30

Q & A

2:30 – 3:00

ICD-10 Coding
SYDNEY ROSS-DAVIS, M.D.

3:00 – 3:15

Q & A

3:15 – 4:30

Open Sessions with
Dermatology Experts

MONDAY, JULY 25

Room: 204 B

**9:00 – 11:00 Influencing Those Who
Don't Think They Have to be
Influenced**

9:00 – 9:05

Welcome to the Section

MODERATOR:

SYDNEY ROSS-DAVIS, M.D.

Introductions

SHARON MARABLE, M.D., MPH

9:05 – 9:10

Program Overview

9:10 – 10:00

Interactive Workshop

10:00 – 10:10

Break

Medical Administrators

NATIONAL MEDICAL ASSOCIATION 2011 ANNUAL CONVENTION AND SCIENTIFIC ASSEMBLY

10:10 – 11:00	Interactive Workshop
11:00	Session concludes
11:00 – 1:00	Visit Exhibit Hall
1:00 – 3:00	Effective Conflict Strategies of Physicians
1:00 – 1:05	Welcome & Introductions
MODERATOR:	SHARON MARABLE, M.D., MPH
1:05 – 1:10	Program Overview
	KEVIN E. O'CONNOR, CSP
1:10 – 2:00	Interactive Workshop
2:00 – 2:10	Break
2:10 – 3:00	Interactive Workshop
3:00	Session concludes
3:00 – 4:30	Accountable Care Organizations and Patient-Centered Medical Homes: The Future is Here
	SYLVIA GATES CARLISLE, M.D., MBA
5:30 – 7:30	Medical Administration Career Skills Building Dinner

TUESDAY, JULY 26

Room: 204 B

9:00 – 1:00	Presenting the Business Case to the CEO
9:00 – 9:05	Welcome & Introductions
MODERATOR:	SHARON MARABLE, M.D., MPH
9:05 – 9:10	Program Overview
	KEVIN E. O'CONNOR, CSP
9:10 – 10:00	Interactive Workshop
10:00 – 10:10	Break
10:10 – 11:00	Interactive Workshop
11:00 – 1:00	Visit Exhibit Hall /Lunch

1:00 – 3:00	Diversity and Diversity Management: Implications for Patient-Centered Care
1:00 – 1:05	Welcome & Introductions
MODERATOR:	SYLVIA GATES CARLISLE, M.D., MBA
1:05 – 1:10	Program Overview
	R. ROOSEVELT THOMAS, JR., D.B.A.
1:10 – 1:50	Interactive Workshop
1:50 – 2:00	Break
2:00 – 2:45	Interactive Workshop
2:45	Session Concludes
3:00 – 4:00	Evaluating the True Return of a Population Health Improvement Program
3:00 – 3:05	Welcome & Introductions
MODERATOR:	SYLVIA GATES CARLISLE, M.D., MBA
3:05 – 3:45	Session
	KEITH MILLNER
	IVER JUSTER
3:45 – 4:00	Questions
4:00	Session concludes
4:30 – 5:30	Medical Administration Section Business Meeting

WEDNESDAY, JULY 27

Room: 204 B

8:00 – 8:45	Andrew A. Best, M.D. Memorial Lecture
	President, American Academy of Family Physicians
8:45 – 10:30	Practice Management Symposium
8:45 – 9:15	Coding and Billing
	“Coding Pitfalls Now and In the Future. Hello ICD-10!”
	SYDNEY V. ROSS-DAVIS, M.D.
9:15 – 9:20	Q & A

Medical Administrators

NATIONAL MEDICAL ASSOCIATION 2011 ANNUAL CONVENTION AND SCIENTIFIC ASSEMBLY

9:20 – 9:50	Economics of Medicine “Meaningful use concept for increased profitability in the office practice” JOE WILLIAMS, OWNER/DEVELOPER	12:30 – 1:30	Health Information Technology (HIT) Session Welcome and Introductions CEDRIC M. BRIGHT, M.D.
9:50 – 9:55	Q & A		Introduction of Keynote Speaker WINSTON PRICE, M.D.
9:55 – 10:25	Practice Pitfalls “Fraud and Abuse Investigations and the Minority Physician” FRANK McCUNE, M.D.		Keynote Address FARZAD MOSTASHARI, M.D., ScM
10:25 – 10:30	Q & A		Panel Discussion
10:30 – 12:30	BREAK		Q&A
			Closing Remarks CEDRIC M. BRIGHT, M.D.



Neurology-Neurosurgery

PAMELA HAMILTON-STUBBS, M.D.

Chair

Richmond, Virginia

SUNDAY, JULY 24

Room 143A

Don H. Wood, M.D. Postgraduate Resident Forum

MODERATOR:	ANNAPURNI JAYAM TROUTH, M.D.
1:00 – 1:15	Welcome and Announcements PAMELA HAMILTON STUBBS, M.D.
1:15 – 1:45	HIV Related Central Nervous System Presentations SHERITA CHAPMAN, M.D.
1:45 – 1:50	Q & A
1:50 – 2:20	Outcome of Patients with Status Epilepticus ALOK DABI, M.D.
2:20 – 2:25	Q & A
2:25 – 2:35	Break
2:35 – 3:00	The Prevalence of Head Injury Among African American Populations in the City JEAN-EDSON BELCOURT
3:00 – 3:05	Q & A

3:05 – 3:30	Exploration of Gender Differences on the Severity and Outcome Of Head Injuries in Minority Trauma Patients STACY A. CARY
3:30 – 3:35	Q & A
3:35 – 4:00	Risk Factor and Calcification Stenosis in African American Stroke Patients ASHLEY VAUGHN
4:00 – 4:05	Q & A
4:05 – 4:30	Difference in Gender and the Incidence of Nocturnal Blood Pressure Dipping and Inpatients Care Outcome Among African American Stroke Patients AMY WONG
4:30 – 4:35	Q & A

Neurology-Neurosurgery

NATIONAL MEDICAL ASSOCIATION 2011 ANNUAL CONVENTION AND SCIENTIFIC ASSEMBLY

MONDAY, JULY 25

Room 144A/B

Chronic Pain and Its Unequal Burden in Communities of Color: Opioids and Adjuvant Medications To Improve Clinical Outcomes

- 7:00 – 7:45 Breakfast
- 7:45 – 8:00 Introduction/Program Overview
Pretest (Audio Response System)
- 8:00 – 8:25 The Role of the World Health Organization Analgesic Ladder in Evidence-Based Cancer and Non-Cancer Opioid Medication Management and Understanding How They Are Each Administered
WILLIAM DOSS, M.D.
- 8:25 – 8:30 Questions and Answers/Audience Response
- 8:30 – 8:55 Pharmacologic Options for the Treatment of Neuropathic Pain (Fibromyalgia Syndrome, Diabetic Peripheral Neuropathic Pain, Postherpetic Neuralgia and Other Neurological Conditions) in Different Patient Populations
CHRISTINE N. SANG, M.D.
- 8:55 – 9:00 Questions and Answers/Audience Response
- 9:00 – 9:25 Clinically Technical Aspects of Opioid Management for Pain (Polypharmacy, Switching, Rotation or Adverse Effect Profiles) in Different Levels of Medical Care (Emergency Departments, Primary Care Surgery or Rehabilitation)
JIANREN MAO, M.D., PH.D.
- 9:25 – 9:30 Questions and Answers/Audience Response
- 9:30 – 9:55 Appropriate Diagnosis and Evidence-Based Treatments for Co-occurring Pain and Psychiatric Disorders as Pathways to Improve Clinical Outcomes and Enhance Patient Quality of Life
TANYA ALIM, M.D. (INVITED)

- 9:55 – 10:00 Questions and Answers/Audience Response
- 10:00 – 10:15 Interactive Discussion with Faculty Panel for Audience Questions on Pain
- 10:15 – 11:15 Computer-Aided Diagnostic Exercises Using Animated Program Case Vignettes Predicated on Evidence-Based Opioid Clinical Management for Chronic Pain
- 11:15 – 1:00 Visit the Exhibits

Room 143A

Annual Headache Symposium

- MODERATOR: CHARLES C. FLIPPEN II, M.D.
- 1:00-1:30 Rational Preventive Strategies for Migraine
GRACE FORDE, M.D.
- 1:30 – 1:35 Q & A
- 1:35 – 2:05 Electrical Stimulation for Migraine Treatment
ERNESTINA SAXTON, M.D.
- 2:05 – 2:10 Q & A
- 2:10 – 2:20 Break
- 2:20 – 2:50 Adolescent Headaches: Is It a Migraine
ANNAPURNI JAYAM TROUTH, M.D.
- 2:50 – 2:55 Q & A
- 2:55 – 3:25 The Headache Lifestyle Habits to Health
CHARLES C. FLIPPEN, II, M.D.
- 3:25 – 3:30 Q & A
- 3:30 – 4:00 New Migraine Abortive Therapies
RODERICK SPEARS, M.D.
- 4:00 – 4:05 Q & A

Neurology-Neurosurgery

NATIONAL MEDICAL ASSOCIATION 2011 ANNUAL CONVENTION AND SCIENTIFIC ASSEMBLY

TUESDAY, JULY 26

Room 143A

Calvin Calhoun, Sr. M.D. Spine Symposium

MODERATOR:	LANGSTON T. HOLLY, M.D.
CO-MODERATOR:	JAMES E. FLEMING, M.D.
8:00 – 8:30	Non-surgical and Surgical Management of Lumbar Stenosis JAMES E. FLEMING, M.D. TERESA DEWS, M.D.
8:30 – 8:35	Q & A
8:35 – 9:05	The Diagnosis and Treatment of Cervical Spondylotic Myelopathy LANGSTON T. HOLLY, M.D.
9:05 – 9:10	Q & A
9:10 – 9:40	Management of the Osteoporotic Fractures ANTHONY FREMPONG-BOADU, M.D.
9:40 – 9:45	Q & A
9:45 – 9:55	Break
9:55 – 10:25	Spinal Cord Stimulation for Pain: A Physiatrist's Perspective LESTER DUPLCHAN, M.D.
10:25 – 10:30	Q & A
10:30 – 11:00	Cervical and Lumbar Disc Replacement NORMAN CHUTKAN, M.D.
11:00 – 11:05	Q & A
11:05 – 1:00	Visit the Exhibits

Traumatic Brain Injury Symposium

MODERATOR:	CALVIN WHEELER, M.D.
1:00-1:30	Working Lunch
1:00-1:30	Traumatic Brain Injury in Athletes GARY DENNIS, M.D.
1:30 – 1:35	Q & A
1:35 – 2:05	Post Traumatic Stress Syndrome in Traumatic Brain Injury Patients COLONIAL NOLAN LING, M.D.
2:05 – 2:10	Q & A

2:10 – 2:40	Guidelines for the Management of Traumatic Brain Injury BERNARD ROBINSON, M.D.
2:40 – 2:45	Q & A
2:45 – 2:55	Break
2:55 – 3:25	Rehabilitation After Traumatic Brain Injury CARLO ADAMS, M.D.
3:25 – 3:30	Q & A
3:30 – 4:00	Long Term Complications of Traumatic Brain Injury ZAKIYA WYNN, M.D.
4:00 – 4:05	Q & A
4:05 – 5:00	Business Meeting

WEDNESDAY, JULY 27

Room 143A

Clarence S. Greene, Sr. M.D. Stroke Symposium

MODERATOR:	CARGILL H. ALLEYNE, JR., M.D.
7:30 – 8:00	Breakfast
8:00 – 8:30	Vascular Malformations of the Central Nervous System CARGILL H. ALLEYNE, JR., M.D.
8:30 – 8:35	Q & A
8:35 – 9:05	Endovascular Management of Ischemic Stroke BABU WELCH, M.D.
9:05 – 9:10	Q & A
9:10 – 9:40	Reversible Vasoconstrictive Syndromes CHARLES H. FLIPPEN II, M.D.
9:40 – 9:45	Q & A
9:45 – 9:55	Break
9:55 – 10:25	Cardiac Etiologies of Stroke (will include stroke prevention in atrial fibrillation, DVT and PE prophylaxis and treatment) DEBORAH WILLIAMS, M.D.
10:25 – 10:30	Q & A

Neurology-Neurosurgery

NATIONAL MEDICAL ASSOCIATION 2011 ANNUAL CONVENTION AND SCIENTIFIC ASSEMBLY

10:30 – 11:00 Pediatric Strokes and
Sickle Cell Disease
ANNAPURNI JAYAM TROUTH, M.D.

11:00 – 11:05 Q & A

11:05 – 1:00 JESSE B. BARBER M.D.
LUNCHEON AND ORATION
Room 143A
Topic: Servant Leadership Past
and Present

KEYNOTE SPEAKER: FRANK ROYAL, M.D.

Practice Management Symposium

MODERATOR: BERNARD ROBINSON, M.D.

1:00 – 1:30 Defense of Physicians from
Unwarranted Law Suits and
Image Assaults
JEFFREY SEGAL, M.D., JD

1:35 – 2:00 Fact vs. Fiction regarding the
Value of EMR in Practice
Management
JOSE REQUE

2:00 – 2:10 Break

2:10 – 2:40 How to Survive Sham Peer
Review Assaults
MR. RICHARD WILMER

2:40 – 3:10 Early Identification of Sham Peer
Review and Survival Strategies
GARY DENNIS, M.D.

3:10 – 3:40 When and How To Solicit Proper
Legal Help
CLIFFORD BARNES, ESQ.

3:40 – 4:30 Panel Discussion



Obstetrics & Gynecology

DOTUN ADEBOYE OGUNYEMI, M.D.

Chair

Los Angeles, California

SATURDAY, JULY 23

Room: 145 AB

Schedule of Activities:

7:00	Bus pick-up at the Renaissance (Downtown) & Grand Hyatt Hotels (Main Entrance)
7:15	Arrival at George Washington University - Please have photo I.D. ready to pass through Security
7:15 – 7:30	Breakfast/ Sign-In /Gowning
8:00	Welcome - Course Director KEVIN SCOTT SMITH, M.D. Welcome - Section Chair DOTUN A. OGUNYEMI, M.D.
8:15 – 8:35	In-Office Gynecologic Set-up GLORIA RICHARD- DAVIS, M.D.
8:35 – 8:55	Laparoscopic Energy Science & Safety MEIR JONATHON SOLNIK, M.D.

8:55 – 9:15	Laparoscopic Anatomy THINH DOUGN, M.D.
9: 15 – 9:35	Urogynecology: Single Incision Sling VERONICA MALLETT, M.D.
9:45 – 12:00	Animate Lab - Group A Simulation Lab - Group B SYLVESTER MGRAE, M.D. CYRIL O. SPANN, M.D., SM
12:00 – 1:45	Live Robotic Tele-Surgery (Working Lunch) Comparison of Robot-assisted Hysterectomy to Laparoscopic Assisted Hysterectomy: Revolution or Evolution? CEANA NEZHAT, M.D.
1: 45 – 4:00	Simulation Lab - Group A Animate Lab - Group B
4:00 – 4:15	Closing Remarks

Obstetrics & Gynecology

NATIONAL MEDICAL ASSOCIATION 2011 ANNUAL CONVENTION AND SCIENTIFIC ASSEMBLY

SUNDAY, JULY 24

Room: 145 AB

RESIDENTS' FORUM & REPORTER PROGRAM

- 7:30 - 8:00 Registration and Networking
- 8:00 - 8:10 Welcome and Introductions
KIM THORNTON, M.D.
- 8:10 - 8:40 The Art of Communications: Public Speaking and Scientific Presentations
KIM THORNTON, M.D.
- 8:40 - 9:10 Federal Programs to Alleviate Medical School Debt
CAMILLE CLARE, M.D., MPH
- 9:10 - 9:50 Developing Self Competence
DOTUN A. OGUNYEMI, M.D.
- 9:50 - 10:10 Building Strong Career Choices - Federal & Commercial Fellowships Academic Appointment
MARIA SMALL, M.D.
- 10:10 - 10:15 Break
- 10:15 - 10:55 Presentations Review: Critiques by Committee Members
ROSETTA HASSAN, M.D.
TRACIE BURGESS, M.D.
MARY FLEMING, M.D.
TAMULA M. PATTERSON M.D., MPH
- 10:55 - 11:00 Wrap-Up
- 11:00 - 1:00 VISIT THE EXHIBITS & LUNCH IN EXHIBIT HALL

PRETERM RESEARCH OPPORTUNITIES

- MODERATOR: CASSANDRA HENDERSON, M.D.
- 1:00 - 1:30 DIANE ASHTON, M.D.

FEDERAL UPDATE - PRIMARY CARE ISSUES

- 1:30 - 3:15 Federal Update Panel - Part I

Pregnancy and Perinatology Branch, Eunice Kennedy Shriver National Institute of Child Health and Human Development, NIH

- MODERATORS: SONGHAI BARCLIFT, M.D.
ESTELLA PARROTT, M.D., M.P.H.
BARBARA D. WESLEY M.D., M.P.H.
- PANELISTS: YVONNE GREEN, RN, CNM, MSN
SANDRA KWEDER, M.D.
LEKISHA DANIEL-ROBINSON, MSPH, CMS
CAROLINE SIGNORE, M.D., MPH

Obesity and Metabolic Syndrome

- 3:15 - 3:45 WANDA NICHOLSON, M.D., MPH, MBA

Preeclampsia: What's New and What's Next?

- 3:45 - 4:30 CAROLINE SIGNORE, M.D., MPH

SCIENTIFIC ORAL ABSTRACT PRESENTATIONS - CURRENT RESEARCH REVIEW

- MODERATOR: SAMANTHA BUTTS, M.D., MSCE
- 4:30 - 4:40 Responder Analysis and Durability of Tranexamic Acid Treatment Response in Heavy Menstrual Bleeding
SCOTT EDERR, M. D.
- 4:40 - 4:50 Using Quality of Pubic Gray Hairs as a Predictor of Poor Ovarian Function
DIANA BROOMFIELD, M.D., MPH
- 5:00 - 5:10 Endometrial Ablation and Amenorrhea
PEGGY SCURRY, M.D.
- 5:10 - 5:20 Under-Recognition of Endometriosis in the African American Female
KEVIN SCOTT SMITH, M.D.
- 5:20 - 5:30 Audience Interaction - Questions and Panel Response

Obstetrics & Gynecology

NATIONAL MEDICAL ASSOCIATION 2011 ANNUAL CONVENTION AND SCIENTIFIC ASSEMBLY

MONDAY, JULY 25

Room: 145 AB

MATERNAL FETAL MEDICINE - PART I

MODERATORS: THEODORE B. JONES, M.D.
ANTHONY O. ODIBO, M.D. M.S.C.E

8:00 – 8:25 Post Partum Depression
KERRY M. LEWIS, M.D.

8:25 – 8:30 Questions & Answers

Pregnant Women are at Increased Risk For Thromboembolic Disorders Compared To The Non-Pregnant Population

8:30 – 8:55 DVT Prophylaxis, Thrombophilia Update
ANTHONY O. ODIBO, M.D. M.S.C.E

8:55 – 9:00 Questions & Answers

9:00 – 9:25 Postpartum Hemorrhage
WASHINGTON C. HILL, M.D.

9:25 – 9:30 Questions & Answers

Preterm Labor Symposium

MODERATORS: THEODORE B. JONES, M.D.
ANTHONY O. ODIBO, M.D. M.S.C.E

9:30 – 11:00

PANELISTS: ROBERTO ROMERO, M.D.
ANTHONY VINTZILEOS, M.D.

11:00 – 11:10 OB-GYN GROUP PHOTO

11:10 – 1:00 VISIT THE EXHIBIT HALL/LUNCH

MATERNAL FETAL LECTURE

1:00 – 2:15

MODERATOR: KERRY M. LEWIS, M.D.

KEYNOTE: Advances in Perinatal Safety:
The HCA Experience
GARY A. DILDY, III, M.D.

RESIDENTS FORUM & REPORTER PROGRAM – SCIENTIFIC PRESENTATION

MODERATORS: STERLING WILLIAMS, M.D.

KEYNOTE SPEAKER: HOWARD BLANCHETTE, M.D.

2:30 – 2:40 Trends in Rate of Adoption of Office-based Hysteroscopic Sterilization in an Urban University Hospital Setting
JOY COOPER, MEDICAL STUDENT

2:40 – 2:45 Questions & Answers

2:45 – 2:55 Attitudes and Practices of Healthcare Providers Regarding Diabetes in Pregnancy
NIKKI LIBURD M.D.

2:55 – 3:00 Questions & Answers

3:00 – 3:10 Comparison of cryopreservation techniques: A Meta-Analysis
LISA GREEN, M.D., MPH, CPH,

3:10 – 3:15 Questions & Answers

3:15 – 3:25 Laparoscopic hysterectomy in the presence of previous cesarean delivery: Does this influence the choice of laparoscopic hysterectomy approach?
DESLYN T.G. HOBSON, M.D.

3:25 – 3:25 Questions & Answers

3:25 – 3:35 Uterine Tachysystole: Risk Factors and Perinatal Outcomes
AHMED AHMED, M.D.

3:35 – 3:40 Questions & Answers

SECTION CHAIR'S HOUR - The Academic Forum: The Making of the Physician Scientist

MODERATOR: E. ALBERT REECE, M.D.,PHD, MBA

5:00 – 5:10 Section Chair Remarks & Introduction of Concept & Speakers
DOTUN A. OGUNYEMI, M.D.

5:10 – 5:30 NIH OMH Speaker Discusses Support
TO BE ANNOUNCED

5.30 – 6.00 Young Physician Scientist – How am I Doing?
GENEVIEVE NEAL-PERRY, M.D., PH.D.

Obstetrics & Gynecology

NATIONAL MEDICAL ASSOCIATION 2011 ANNUAL CONVENTION AND SCIENTIFIC ASSEMBLY

- 6:00 – 6:30 Seasoned Physician Scientist -
How I Have Done It
VALERIE MONTGOMERY RICE, M.D.
- 6.30 – 7.00 Dean – Institutional Support
E. ALBERT REECE, M.D., PH.D. MBA
Wrap-Up

TUESDAY, JULY 26

Room: 145 AB

- 7:00 – 8:00 OB GYN SECTION BUSINESS
MEETING

GYNECOLOGIC ONCOLOGY SEMINAR

- MODERATORS: CAROL BROWN, M.D.
KEVIN HOLCOMB, M.D.
- 8:00 – 8:35 Tumor Markers:
Ovarian Cancer Detection
TERRI CORNELISON, M.D.
- 8:35 – 8:45 Questions & Answers
- 8:45 – 9:20 VAIN, VIN & VULVAR Cancer
DINEO KHABELE, M.D.
- 9:20 – 9:30 Questions & Answers
- 9:30 – 10:05 Endometrial Cancer in 2011
YVONNE COLLINS, M.D.
- 10:05 – 10:15 Questions & Answers
- 10:15 – 11:00 Panel Discussion

UROGYNECOLOGY

- MODERATOR: VERONICA MALLET, M.D.
- 10:00 – 10:25 What's New in Overactive
Bladder?
SEAN L FRANCIS, M.D.
- 10:25 – 10:30 Questions & Answers
- 10:30 – 10:55 Obstetrical Pelvic Floor
Dysfunction & Prevention
AMBEREEN SLEEMI, M.D.
- 10:55 – 11:00 Questions & Answers
- 11:00 – 1:00 VISIT THE EXHIBITS/LUNCH

HPV LECTURE

- MODERATOR: KEVIN HOLCOMB, M.D.
- KEYNOTE: The Role of HPV Vaccine in
Genital and Non-Genital Cancers
- 1:00 - 2:30 STANLEY A. GALL, M.D.

Health Reform, Your Practice, Your Patients

- MODERATORS: VICTORIA L. GREEN, M.D., MBA, JD
KEVIN SCOTT SMITH, M.D.
- 2:30 – 3:00 Introduction - The American
Affordable Healthcare Act
LUCIA DiVENERE
- INVITED CONGRESSPERSONS:
- 3:00 – 3:45 THE HONORABLE BARBARA LEE
- 3:45 – 3:55 Interactive Questions/Comments
from Moderators & Audience
- 3:55 – 4:40 THE HONORABLE
DONNA A. CHRISTIANSEN
- 4:40 – 4:50 Interactive Questions/Comments
from Moderators & Audience
- 4:50 – 5:00 Moderators' Wrap-Up

WEDNESDAY, JULY 27

Room: 145 AB

GENERAL GYNECOLOGY

- MODERATORS: TINA RAINE-BENNETT, M.D., MPH
PERRY L. FULCHER SR., M.D.
- 8:00 – 8:35 Sexually Transmitted Diseases:
STD Treatment Guidelines –
2010 Update
TINA RAINE-BENNETT, M.D., MPH
- 8:35 – 8:40 Questions & Answers
- 8:40 – 9:15 MELISSA GILLIAM M.D., MPH
- 9:15 – 9:50 Questions & Answers
DIANA BROOMFIELD, M.D.
- 9:50 – 10:00 Questions & Answers

Obstetrics & Gynecology

NATIONAL MEDICAL ASSOCIATION 2011 ANNUAL CONVENTION AND SCIENTIFIC ASSEMBLY

REPRODUCTIVE ENDOCRINOLOGY

- MODERATORS: SAMANTHA BUTTS, M.D.
GENEVIEVE NEAL-PERRY, M.D., PH.D.
GLORIA RICHARD-DAVIS, M.D.
- 11:00 – 11:25 Menopause, Depression and Sleep Disorders
GIOVANNI CIZZA, M.D., PH.D., MH.Sc.
- 11:25 – 11:30 Questions & Answers
- 11:30 – 11:55 Obesity and the Impact on the Menopausal Transition and the Menopause
MONICA SKARULIS, M.D.
- 11:55 – 12:00 Questions & Answers
- 12:00 – 12:30 Case Reviews - Audience Interaction - Questions & Answers

Update on HIV in Women's Health

- MODERATORS: VIVIAN PINN, M.D.
DOTUN OGUNYEMI, M.D.
WENDI EL-AMIN, M.D.
- 12:30 – 1:00 Update on HIV in Women's Health
CELIA MAXWELL, M.D.
- 1:00 – 1:30 Current Issues in HIV Research
GINA BROWN, M.D.
- 1:30 – 2:00 MUGYENI GODFREY RWAMBUKA M.D.
- 2:00 – 3:00 Panel discussion on Disparities in HIV in pregnancy, cervical cancer, other infections and medical care
- PANELISTS: MICHAEL K. LINDSAY, M.D., MPH
RODNEY WRIGHT, M.D., MS
SONGHAI BARCLIFT, M.D.
CYRIL SPANN M.D., SM
- 3:00 – 3:15 A. TONI YOUNG
- 3:15 – 3:30 SPECIAL PRESENTATIONS

3 cases for discussion with audience response system

- I. Management of Pap smear/ Bethesda System
- II. Mother/Child transmission
- III. Maintenance issues

CLOSING REMARKS

- PANELISTS: DOTUN OGUNYEMI, M.D.
WENDI EL-AMIN, M.D.
VIVIAN PINN, M.D.

ASK THE EXPERTS PANEL

- MODERATORS: ELWYN M. GRIMES, M.D.
- PANELISTS: WASHINGTON C. HILL, M.D.
- 3:10 – 4:00 HAYWOOD L. BROWN, M.D.
VALERIE MONTGOMERY RICE, M.D.
CYRIL O. SPANN, M.D., SM
RAYMOND COX, M.D., MBA

Medical Legal Symposium

- MODERATOR: RAYMOND L. COX, M.D., MBA
- 4:00 – 5:00 Recertification MOL, MOC
HAYWOOD L. BROWN, M.D.

Planning for 2012 – New Orleans

- MODERATOR: DOTUN A. OGUNYEMI, M.D.

SECTION SOCIAL

- 7:00 – 10:00



Ophthalmology

EVERTON L. ARRINDELL, M.D.

Chair

Nashville, Tennessee

SATURDAY, JULY 23

Room: 147 A

9:00 – 1:00 **Rabb Venable Excellence in Research Training Workshop**

SUNDAY, JULY 24

Room: 147 A

Rabb Venable Excellence in Research Program

MODERATORS: MILDRED M. G. OLIVIER, M.D.
 EYDIE MILLER-ELLIS, M.D.

8:00 – 11:00 **Students/Residents/Fellows will present their original research**

Clinical Characteristics and Visual Outcome in Aniridia
ELISABETH APONTE

Demographic and Clinical Characteristics of Patients with Diabetic Retinopathy at Urban Private Hospital Ophthalmology Clinic at Howard University
NINITA BROWN, M.D.

Choroidal Melanoma Abstract

GAWAIN DYER, M.D.

Clinical Characteristics Of Exudative Age Related Macular Degeneration In African American And Caribbean American Patients

SARAH HANSON, M.D.

Disparities In Ocular Imaging for Cystoid or Diabetic Macular Edema and Exudative Age-Related Macular Degeneration

KRISTEN HARRIS NWANYANWU, M. D.

Plasma Signature Expression Pattern of the Cytokine Network (PSEPCN) in Patients with Diabetic Retinopathy: Evidence that a Pro-Inflammatory Axis is Present in Vitreous Fluid

ANN IGBRE, M.D.

Effect of Race, Ethnicity, Age, and Axial Length on Optic Nerve Head Parameters and Retinal Nerve Fiber Layer Thickness Measured by Cirrus™ HD-OCT

ORESE KNIGHT, M.D.

Visual Symptoms And Field Defects In Patients With Pituitary Adenomas At Presentation

PETER MACINTOSH, M.D.

Ophthalmology

NATIONAL MEDICAL ASSOCIATION 2011 ANNUAL CONVENTION AND SCIENTIFIC ASSEMBLY

Characteristics and Short Term Visual Outcomes of Eyes after Intravitreal Bevacizumab in an African American Patient Setting

MIKELSON MOMPREMIER, M.D.

The Impact of the Economy on the Ophthalmology Job Market

CHUKWUEMEKA NWANZE, M.D.

Patient Satisfaction and Subjective Visual Function after Corneal Collagen Crosslinking

NNEKA OFFOR, M.D.

Correlation Of SD-OCT Measurements With Snellen Visual Acuity

STEVEN WILLIAMS, M.D.

Enucleation and Evisceration: 20 years of experience

SALMAN YOUSUF, M.D.

ROMAN BARNES DISTINGUISHED LECTURE

MODERATOR: EVERTON L. ARRINDELL, M.D.

1:00 – 2 :00 **Advanced Leadership for Physicians in a Complex Environment**
CLIFTON L. PEAY, JR., M.D., MBA

SPECIAL PRESENTATION

Where's the Evidence? A Critical Examination and Discussion of Landmark Ophthalmology Studies.

MODERATOR: JOHN C. MERRITT, M.D.

2:00 – 2:30 **Introduction to Critical Appraisal**
ANN ERVIN, PhD, MPH

2:30 – 3:00 **What is the Evidence? – OHTS**
JOHN C. MERITT, M.D.

OCULOPLASTICS

MODERATOR: KEITH, CARTER, M.D.

3:00 – 3:20 **Perioperative Systemic Anticoagulation: The Art of Managing Risk**
TAMARA FOUNTAIN, M.D.

3:20 – 3:40 **Lid Malpositions**
LYNNETTE WATKINS, M.D., MBA

3:40 – 4:00 **The Use and Impact of an EMR in an Oculoplastic Practice**
KEITH D. CARTER, M.D.

SPECIAL PRESENTATION: GOVERNMENTAL UPDATES

MODERATOR: MILDRED M. G. OLIVIER, M.D.

4:00 – 4:20 **The FDA Perspective on Ophthalmology and Future Endeavors**
KESIA ALEXANDER, PhD

4:20 – 4:40 **Vision Health Initiative: A Public Health Approach**
JINAN SAADDINE M.D., MPH

4:40 – 5:00 **The NEI and Future Endeavors, Including Translational Research**
PAUL SIEVING, M.D..

MONDAY, JULY 25

Room: 147 A

GLAUCOMA SYMPOSIUM

MODERATOR: DANIEL LAROCHE, M.D.

8:00 – 8:25 **Electronic Medical Record Documentation for Glaucoma Patients in the US: Requirements, Challenges, and Mandates 2011**
MILDRED M. G. OLIVIER, M.D.

8:30 – 9:00 **Medical Therapy in Glaucoma: A Look at IOP Lowering Cost Effectiveness and Efficacy to Prevent Blindness**
LESLIE JONES, M.D.

9:00 – 9:30 **Glaucoma Surgery in Africans, The Ghana Experience**
ALYSON HALL, M.D.

9:30 – 10:00 **New Surgical Techniques in Glaucoma in the U.S.**
LEON HERNDON, M.D.

ROGER P. MASON, SR. DISTINGUISHED LECTURE

MODERATOR: DANIEL LAROCHE, M.D.

1:00 – 2:00 **Mechanisms of Angle Closure Glaucoma**
HARRY QUIGLEY, M.D.

Ophthalmology

NATIONAL MEDICAL ASSOCIATION 2011 ANNUAL CONVENTION AND SCIENTIFIC ASSEMBLY

REFRACTIVE & CATARACT SURGERY SYMPOSIUM

- MODERATOR:** CLIFTON L. PEAY, JR, M.D., MBA
- 2:00 – 2:30** Refractive Surgery in the Context of Premium Presbyopic Implants: Why We Must Know How to Address All the Issues
JACQUELINE D. GRIFFITHS, M.D.
- 2:30 – 3:00** Use of Pentacam and Evaluative Tools in Complex Cataract and Refractive Procedures
J. ALBERTO MARTINEZ, M.D.
- 3:00 – 3:30** Intralase in Refractive Surgery
MARK WHITTEN, M.D.
- 3:30 – 4:00** The Evaluation of the Post-Refractive Surgical Patient and Selection of Multi-Focal Intraocular Lenses
KENNETH WESTFIELD, M.D.

SPECIAL PRESENTATION: SURGICAL VIDEO COMPETITION

- MODERATOR:** SHELBY R. WILKES, M.D., MBA
- 4:00 – 5:00**

TUESDAY, JULY 26

Room: 147 A

RETINA SYMPOSIUM

- MODERATOR:** JOSEPH M. CONEY, M.D.
- 8:00 – 8:25** I Inject Needles into the Eye
REGINALD J. SANDERS, M.D.
- 8:30 – 9:00** Diabetic Retinopathy Clinical Research Network Update: Randomized Trial Evaluating Ranibizumab Plus Prompt or Deferred Laser or Triamcinolone Plus Prompt Laser for Diabetic Macular Edema
SHARON SOLOMON, M.D.
- 9:00 – 9:30** Impact of Anti-VEGF Therapy on Retinal Vein Occlusion
ADRIENNE W. SCOTT, M.D.

- 9:30 – 10:00** Hot Topics in Retina and Uveitis
GARVIN DAVIS, M.D., MPH

MAURICE RABB FLUORESCEIN CONFERENCE

- MODERATORS:** JAMES L. GREEN, M.D.
KEITH A. WARREN, M.D.

AXEL C. HANSEN DISTINGUISHED LECTURE

- MODERATOR:** EVERTON L. ARRINDELL, M.D.

- 1:00 – 2:00** The Changing Face of Diabetic Retinopathy
JAMES GREEN, M.D.

CORNEA, EXTERNAL DISEASE/UVEITIS

- MODERATOR:** ROBERT A. COPELAND, JR., M.D.

Decemet's Stripping Endothelial Keratoplasty
ROBERT A. COPELAND, JR., M.D.

- 2:30 – 3:00** Laser Refractive Surgery: Lasik and PRK
JAY LUSTBADER, M.D.

- 3:00 – 3:30** Can UV Light Cure Keratoconus? Corneal Collagen Crosslinking: Preliminary Results
ROY S. RUBINFELD, M.D.

SPECIAL PRESENTATION - CERTIFICATION & RE-CERTIFICATION

- 3:30 – 4:00** CLAUDE COWAN, M.D., JR.

SECTION BUSINESS MEETING

- CHAIR:** EVERTON L. ARRINDELL, M.D.

- 4:00 – 5:00** Ophthalmology Section Meeting

Ophthalmology

NATIONAL MEDICAL ASSOCIATION 2011 ANNUAL CONVENTION AND SCIENTIFIC ASSEMBLY

WEDNESDAY, JULY 27

Room: 147 A

PRACTICE MANAGEMENT

MODERATOR: TYREE CARR, M.D.

8:00 – 9:00 Billing and Coding Symposium -
Part I (Coding)

KEYNOTE: E. ANN ROSE

9:00 – 10:00 Billing and Coding Symposium -
Part II (Compliance)
E. ANN ROSE

10:00 – 11:00 The Utility and Benefits of
Certified Ophthalmic Technicians
TYREE CARR, M.D.

11:00 – 12:00 HMO for Eyes
GLENVILLE A. MARCH, M.D.

PLANNING MEETING – 2012

CHAIR: EVERTON L. ARRINDELL, M.D.

**12:00 – 2:00 Planning for 2012 Meeting -
New Orleans, Louisiana**



Orthopaedic Surgery

MELVYN HARRINGTON, M.D.
Chair
 Houston, Texas

SUNDAY, JULY 24

Room: 140 B

7:30 – 8:00 Breakfast

8:00 – 11:00 Timothy Stephens Research Symposium: Original Papers (Resident, Fellow and Medical Student Presentations)

Nth Dimensions/AAOS/ Zimmer 2011 Orthopaedic Summer Internship Poster Review Session – in Exhibit Hall

1:00 – 2:00 Scholars Lecture and Luncheon

SPEAKERS: JOHN TONGUE, M.D.
 AUGUSTUS WHITE, M.D.

Annual Business of Medicine Symposium

2:00 – 2:10 Introduction and Overview
 BONNIE S. MASON, M.D.

2:10 – 2:50 Keynote Address
 WAYNE RILEY, M.D., MBA, MPH

2:50 – 3:30 Your Professional Life Cycle
 J. MANDUME KERINA, M.D.

3:30 – 4:15 Practice Options
 LAWRENCE SANDERS JR., M.D., MBA
 TERRENCE FULLUM, M.D.
 NAPOLEAN HIGGINS, M.D.
 VIKISHA FRIPP- VINCENT, M.D.
 THOMAS MASON, M.D.
 SHERRI SIMPSON, M.D.

4:15 – 4:30 Q&A/ Closing Remarks
 BONNIE S. MASON, M.D.

Subspecialty Orthopaedic Surgery Section Program

4:30 – 6:30 JRGOS Board of Directors Meeting

Orthopaedic Surgery

NATIONAL MEDICAL ASSOCIATION 2011 ANNUAL CONVENTION AND SCIENTIFIC ASSEMBLY

MONDAY JULY 25

Room: 140 B

- 7:30 – 8:00 Breakfast
- 8:00 – 11:00 Pediatric Orthopaedic Surgery Session**
- MODERATOR: HARISH HOSALKAR, M.D.
- 8:00 – 8:20 Neurofibromatosis and Orthopedic Manifestations: Pearls and Pitfalls
ALVIN CRAWFORD, M.D.
- 8:20 – 8:40 Slipped Capital Femoral Epiphysis: Where do we stand today
HARISH HOSALKAR M.D., RADY
- 8:40 – 9:00 Knee Problems in Pediatric and Young Athletes
LAWRENCE WELLS, M.D.
- 9:00 – 9:20 Discussion
- 9:20 – 9:30 Break
- 9:30 – 9:45 Systematic Reviews in Pediatric Orthopedics
KEITH BALDWIN
- 9:45 – 10:00 Shoulder Problems in Adolescents
SHITAL PARIKH
- 10:00 – 10:15 Problems of the Adolescent Elbow
ALFRED ATANDA, JR.
- 10:15 – 10:30 Common Pediatric Trauma: How do we manage efficiently?
PURUSHOTTAM GHOLVE, M.D.
- 10:30 – 11:00 Discussion
- 11:00 – 1:00 Lunch in Exhibit Hall
- 1:00 – 2:30 Adult Reconstruction Session**
- MODERATOR: AHAM ONYIKE, M.D.
- 1:00 – 1:15 THA Utilizing an Anterior Approach- My Experience
ANIEFIOK UYOE, M.D.
- 1:15 – 1:30 Experiences in Anterior Approach THA Using a Conventional Table
CRAIG THOMAS, M.D.
- 1:30 – 1:45 THA Resurfacing Arthroplasty- Yesterday, Today, Tomorrow
AHAM ONYIKE, M.D.

- 1:45 – 2:00 Infections in Total Joint Arthroplasty – Infectious Disease Perspective
DEE BANKS-BRIGHT
- 2:00 – 2:15 Evaluation and Treatment of the Painful TKA- Partial Joint Denervation
SHAR HASHEMI, M.D.
- 2:15 – 2:30 Discussion
- 2:30 – 2:45 Break
- 2:45 – 4:00 Trauma Session**
- MODERATOR: A. MICHAEL HARRIS, M.D.,
Supracondylar Humerus Fractures
A. MICHAEL HARRIS, M.D.
Proximal Humerus Fractures
AARON BATES, M.D.
Humeral Shaft Fractures
PAUL GLADDEN, M.D.

TUESDAY JULY 26

Room: 140 B

- 7:30 – 8:00 Breakfast
- 8:00 – 10:00 Sports Medicine Session**
- MODERATOR: SAADIQ F. EL-AMIN, M.D., PH.D.
- Pitfalls and Pearl of ACL Reconstruction
SAADIQ EL-AMIN, M.D., PH.D.
- The Use of Platelet Rich Plasma in Rotator Cuff Tears
ANDRE' THOMAS, M.D.
- New Techniques in Meniscus Repair and Replacement
SAADIQ EL-AMIN M.D., PH.D.
- Case Presentation: New Techniques in Arthroscopic Labral Repair
- Case Presentation: New Guidelines and Treatment on Head Concussions.
- 10:00 – 10:15 Break

Orthopaedic Surgery

NATIONAL MEDICAL ASSOCIATION 2011 ANNUAL CONVENTION AND SCIENTIFIC ASSEMBLY

10:15 – 10:30 **Foot & Ankle Session**

MODERATOR: BRIAN COLEMAN, M.D.
Tibiotalocalcaneal Arthrodesis of
the Ankle and Hindfoot
BRIAN COLEMAN, M.D.

10:30 **Orthopaedic Section Business Meeting**

11:00 – 1:00 Lunch in Exhibit Hall

1:00 – 3:00 **Orthopaedic Oncology Session**

MODERATOR: FELASEA WODAJO, M.D.
JOHN CARROLL, M.D.
JON FORSBERG, M.D.

1:00 – 1:15 Principles of MSK radiology

1:15 – 1:45 Common bone lesions and
tumors

1:45 – 2:00 Break

2:00 – 2:15 Principles of MRI

2:15 – 2:45 Common soft tissue lesions &
tumors

2:45 – 3:15 Unknowns and Questions

WEDNESDAY JULY 27

Room: 140 B

7:30 – 8:00 Breakfast

8:00 – 11:00 **Upper Extremity Session**

MODERATORS: ROBERT WILSON, M.D.
DARRYL PETERSON, M.D.
SAADIQ EL-AMIN, M.D., PH.D.

11:00 – 1:00 Lunch in the Exhibit Hall



Otolaryngology

LORRAINE WILLIAMS SMITH, M.D., MPH

Chair

Los Angeles, California

***FULL SCHEDULE NOT AVAILABLE AT TIME OF PRINTING.**

Please see individual section manual.

Learning Objectives:

1. Discuss the various forms of office based ENT surgery
2. Discuss the importance of environmental control and taking an environmental history for pediatric patients
3. Follow the current guidelines for thyroid and parathyroid surgery
4. Discuss new treatments for epistaxis, allergies, and sinusitis
5. Utilize new techniques in facial plastics and reconstructive surgery

SATURDAY, JULY 23

Room: Ballroom A

Opening Ceremony and Edward C. Mazique, M.D. Lecture

SUNDAY, JULY 24

Room: Renaissance Grand Ballroom West

ANMA Prayer Breakfast

Joseph Dyer, M.D. Resident Research Forum Presentations

Awards Ceremony:

- Joseph Francis Dyer Award
- Hinton-Gladney Award

Women in Medicine Luncheon

Expanding the Possibilities of Office Based ENT Surgery

- Sudden SNHL and Intratympanic Therapy
- Office Based Balloon Sinuplasty

ENT in the News 2011 Updates: NIHL, OSA, and Tonsillectomy

Otolaryngology

NATIONAL MEDICAL ASSOCIATION 2011 ANNUAL CONVENTION AND SCIENTIFIC ASSEMBLY

MONDAY, JULY 25

Room: 209 C

Pediatric Otolaryngology

- Combined Session with Pediatrics and Allergy/Immunology
- Environmental Controls in the Pediatric Allergy Spectrum, Asthma, and Respiratory Illnesses

Section Business Meeting (closed session – vote required for Section bylaws update)

Head and Neck

- Thyroid Ultrasound in the Office
- Salivary Gland Imaging
- Minimally Invasive Salivary Gland Surgery
- The Facial Nerve in Mastering the Parotidectomy
- Current Management of the Thyroid Nodule (ATA)
- Towards Safe Thyroid and Parathyroid Surgery: A Review of the Guidelines

TUESDAY, JULY 26

Room: 209 C

General Otolaryngology

- What is New for the Nose? In Epistaxis, Allergies, and Sinusitis
- The Fractured Nose and the Bad Septum – Tips and Tricks
- Endoscopic Skull Based Surgery and CSF Leaks

Facial Plastics and Reconstructive Surgery – What is New with Fillers, Neurotoxins, and Scar Management



Pathology

BILLY BALLARD, DDS, M.D.

Chair

Nashville, Tennes

MONDAY, JULY 25

Room: 301

MODERATOR: BILLY R. BALLARD, D.D.S., M.D.

7:45 – 8:00 Welcome and Introductions
BILLY R. BALLARD, D.D.S., M.D.

8:00 – 8:25 Bilateral Infiltrating Duct
Carcinoma of the Breast, A Case
Report and Literature Review
BILLY R. BALLARD, D.D.S., M.D.

9:25 – 9:30 Q & A

9:30 – 9:55 Endometrioid Cancer of the Ovary,
Report of a Case and Review of
the Literature
ROBERT E. BURNETTE, M.D.

9:55 – 10:00 Q & A

10:00 – 10:25 Spindle Cell Carcinoma, Report of
two Cases and Review of the
Literature

BILLY R. BALLARD, D.D.S., M.D.

10:25 – 10:30 Q & A

10:30 – 10:55 Unusual Cases in Urologic
Pathology

JAN KENNEDY, M.D.

10:55 – 11:00 Q & A

HIV/AIDS Associated Neoplasms
in an Inner City General Hospital

BILLY R. BALLARD, D.D.S., M.D.

Q & A

Update of GYN Cytology and
CMS Proficiency Testing

PATRICIA SIMPLES, M.D.

Q&A

11:00 – 1:00 Lunch – Exhibit Hall

Pathology

NATIONAL MEDICAL ASSOCIATION 2011 ANNUAL CONVENTION AND SCIENTIFIC ASSEMBLY

THE JOHN C. ASHHURST, M.D., SURGICAL PATHOLOGY SYMPOSIUM

MODERATOR: JANICE M. JOHNSON, M.D.

1:30 – 1:55 Male Breast Carcinoma,
Report of a Case and Review of
the Literature
ROBERT E. BURNETTE, D.D.S., M.D.

1:55 – 2:00 Q&A

2:00 – 2:25 An Update of Thyroid Gland
Carcinoma in an Inner City
General Hospital
BILLY R. BALLARD, D.D.S., M.D.

2:25 – 2:30 Q&A

2:30 – 2:55 Metaplastic Carcinoma of the
Breast, Report of a Case and
Review of the Literature
ROBERT E. BURNETTE, M.D.

2:55 – 3:00 Q &A

3:00 – 3:25 Update of Cytopathology for the
General Surgical Pathologist
PATRICIA SIMPLES

3:25 – 3:30 Q & A

3:30 – 3:55 Renal Cell Carcinoma in the
African American Population
BILLY R. BALLARD, D.D.D., M.D.

3:55 – 4:00 Q & A

4:00 – 4:30 Business Meeting



Pediatrics

MYRTIS SULLIVAN, M.D., MPH

Chair

Chicago, Illinois

SATURDAY, JULY 23

Room: 202 B

- 7:30 – 4:30** **PEDIATRIC ADVANCE LIFE SUPPORT (PALS)**
- 2:00 – 4:00** **NMA OPENING CEREMONY AND MAZIQUE SYMPOSIUM**

SUNDAY, JULY 24

Room: 202 B

- 8:00 – 11:00** **Pediatric Emergency Preparedness**

- WELCOME: MYRTIS SULLIVAN, M.D., MPH
- MODERATOR: JEANETTE CAMPBELL-ROGERS, M.D., MBA
- 8:00 – 8:45 Overview of Pediatric Emergency Preparedness: Care Along the Continuum
JOSEPH L. WRIGHT, M.D., MPH
- 8:45 – 9:15 NICU Considerations
MICHAEL S. TRAUTMAN, M.D.

- 9:15 – 9:45 Public Health Response
DANIEL FAGBUYI, M.D.
- 9:45 – 10:00 Break
- 10:00 – 10:45 Lessons Learned from Haiti and Katrina
- 10:45 – 11:00 Q & A
- 11:00 – 12:00 Visit the Exhibits
- 12:00 – 2:30** **Women in Medicine Luncheon**
- 2:30 – 2:45** **Billie Wright Adams, M.D. Scholarship Recipients**
LINDSEY MANGHAM, M.D.
IMA S. PAYTON, M.D.
LAKIMBERLY PEARSON, M.D.
JENNIFER R. WALTON, M.D.
LINDSAY MANGHAM, M.D.
- 2:45 – 3:30** **Resident Presentations**
- MODERATOR: MICHAL YOUNG, M.D.
- 2:45 – 2:55 Music and MRI: Effect on Anxiety and Sedation
JENNIFER WALTON, M.D.
- 2:55 – 3:00 Q & A

Pediatrics

NATIONAL MEDICAL ASSOCIATION 2011 ANNUAL CONVENTION AND SCIENTIFIC ASSEMBLY

- 3:00 – 3:10 Acute Care of Pediatric Patients with Sickle Cell Disease: A Simulation-based Performance Assessment
TRACY L. BURNS, MS-IV
- 3:10 – 3:15 Q & A
- 3:15 – 3:25 Factors Associated with Increased Severity of Pediatric Forearm Fractures'
UCHENNA KAREN EZEIBE, MS-IV
- 3:25 – 3:30 Q & A
- 3:30 – 5:00 Contribution of Clinical Research to Clinical Practice and Vice Versa**
- 3:30 – 3:55 How Does NIH Work and How Might It Enhance One's Practice and Career Objectives?
TONSE RAJU, M.D.
- 3:55 – 4:00 Q & A
- 4:00 – 4:25 Clinical Research in the Ambulatory Setting
LYNN C. SMITHERMAN, M.D.
- 4:25 – 4:30 Q & A
- 4:30 – 4:55 A Tale of Two Cities – EBM and CQI Through the Lens of the IU-MOI University Kenya Bilateral Resident Exchange
RACHEL UMOREN, M.D.
- 4:55 – 5:00 Q & A
- 5:00 – 6:00 Billie Wright Adams, M.D. Scholars' Reception**

MONDAY, JULY 25

Room: 202 B

- 8:00 – 11:00 Environmental Controls in Pediatric Asthma Allergic Disorders**
- MODERATOR: MILLICENT COLLINS, M.D.
- 8:00 – 8:30 Clinical Syndromes Impacted by Environmental factors: Asthma, Rhinosinusitis, Rhinoconjunctivitis, Otitis
TRACY PITT, M.D.
- 8:30 – 9:15 Environmental Management of Pediatric Asthma
JAMES R. ROBERTS, MD, MPH
- 9:15 – 9:30 Pediatric Environmental Health and the Importance of Taking an Environmental History
LEYLA McCURDY, M.PHIL.
- 9:30 – 9:45 BREAK
- 9:45 – 10:00 Pediatric Perspectives
FRANCES DUNSTON, M.D., MPH
- 10:00 – 11:00 Interactive Session – Case Based
JAMES R. ROBERTS, MD, MPH
CHERYL WALKER-McGILL, MD, MBA
- 11:00 – 1:00 Visit the Exhibit Hall
- 1:00 – 2:30 MELVIN JENKINS LECTURE/LUNCHEON**
- PRESIDING: MYRTIS SULLIVAN, M.D., MPH
- AAP Update
- KEYNOTE SPEAKER: ROBERT W. BLOCK, M.D.
- 2:30 – 4:10 Pediatric Endocrinology**
- MODERATOR: BEVERLY NEYLAND, M.D.
- 2:30 – 2:55 Thyroid Disorders
ROCHELLE N. NAYLOR, M.D.
- 2:55 – 3:20 Management of Diabetes Complications in Office and Hospital (DKA)
GAIL NUNLEE-BLAND, M.D.
- 3:20 – 3:45 Polycystic Ovarian Disorder
MARIA TRENT, M.D., MPH
- 3:45 – 4:00 Panel Discussion

Pediatrics

NATIONAL MEDICAL ASSOCIATION 2011 ANNUAL CONVENTION AND SCIENTIFIC ASSEMBLY

TUESDAY, JULY 26

Room: 202 B

- 8:00 – 10:00 Pediatric Neurology**
- MODERATOR: SUSANNE TROPEZ-SIMS, M.D., MPH
- 8:00 – 8:25 Pediatric Headaches
ANNAPURNI JAYAM TROUTH, M.D.
- 8:25 – 8:50 Early Childhood Brain Development
RHONIQUE SHIELDS-HARRIS, M.D., MHA
- 8:50 – 9:15 Neurocognitive and Sensory Impairments in CP
CALVIN B. WHEELER, M.D.
- 9:15 – 9:40 Approach to Pediatric Seizures/Epilepsy
AMY KAO, M.D.
- 9:40 – 10:00 Panel Discussion/Audience Interaction/Q & A
- Annual Business Meeting
- 10:00 – 12:00 Grace M. James, M.D. Award Presentation
- PRESIDING: MYRTIS SULLIVAN, M.D., MPH
- 12:00 – 1:00 Visit the Exhibit Hall
- 1:00 – 4:00 PEDIATRIC UROLOGY SYMPOSIUM:**
Perspective on Approaches to the Most Common and/or Urgent Pediatric Urology and Nephrology Disorders
- MODERATOR: MARVALYN DECAMBRE, M.D.
- 1:00 – 1:10 Introduction/Pretest
- 1:10 – 1:35 Diagnosis and Management of Kidney/Renal Stones in the Pediatric Population
REGINA NORRIS, M.D.
- 1:35 – 1:40 Q & A
- 1:40 – 2:05 Pediatric Urological Emergencies
CHURPHENA A. REID, M.D.
- 2:05 – 2:10 Q & A
- 2:10 – 2:45 Undescended Testes in Obese Males: Treatment Options and Long Term Implications of Testicular Maldescent
MARVALYN DECAMBRE, M.D.

- 2:45 – 2:50 Questions and Answers/Audience Response
- 2:50 – 3:30 Renal Disease in the African-American Pediatric Population
MARVA MOXEY-MIMS, M.D.
- 3:30 – 3:40 Q & A
- 3:40 – 4:00 Panel Discussion: The Role of VUR, if any, on the Impact on Renal Failure Among African American Children
- PANELISTS: MARVALYN DECAMBRE M.D., MPH
MARVA MOXEY-MIMS, M.D.
CHURPHENA REID, M.D.
REGINA NORRIS, M.D.
NAIDA KALLOO, M.D.

WEDNESDAY, JULY 27

Room: 202 B

- 8:00 – 10:00 NUTRITION SYMPOSIUM**
- MODERATOR: JO ANN MATORY, M.D.
- 8:00 – 8:30 Evidence-based Strategies for Prevention and Control of Childhood Obesity
ALLAN JOHNSON, PH.D.
- 8:30 – 9:00 Adolescents Empowered to Take Ownership Of Their Health
AVIS GRAHAM, PH.D., RD, LDN
- 9:00 – 9:30 Medical Management of Adolescents Undergoing Bariatric Surgery
NAZRAT MIRZA, M.D., ScD
- 9:30 – 10:00 Bariatric Surgical Management for Adolescents
EVAN NADLER, M.D.
- 10:00 – 10:30 Panel Discussion
- 10:30 – 11:30 Roland Scott, M.D. Lecture**
- INTRODUCTION: MYRTIS SULLIVAN, M.D., MPH
- SPEAKER: EMR and Health IT: Tools to Improve Health Care Quality and Patient Safety in Pediatric Practices
EDWIN A. LOMOTAN, M.D.

Pediatrics

NATIONAL MEDICAL ASSOCIATION 2011 ANNUAL CONVENTION AND SCIENTIFIC ASSEMBLY

11:30 – 2:00 IMMUNIZATION SYMPOSIUM

- 11:30 – 12:00 Registration/Lunch
- MODERATOR: PATRICIA WHITLEY-WILLIAMS, M.D.
- 12:00 – 12:30 Vaccine Safety: Separating Facts from Myths
PAUL OFFIT, M.D.
- 12:30 – 12:35 Audience Interaction/Q & A
- 12:35 – 1:05 Management of Vaccine Refusal: Religiosity, Home Schoolers, etc.
DANIEL SALMON, M.D.
- 1:05 – 1:10 Audience Interaction/Q & A
- 1:10 – 1:40 New Vaccine Recommendations
KRISTEN A. FEEMSTER, M.D., MPH, MSHP
- 1:40 – 1:45 Audience Interaction/Q & A
- 1:45 – 2:00 Panel Discussion/Audience Interaction

2:00 – 5:00

MODERATOR

2:00 – 2:25

2:25 – 2:30

2:30 – 2:55

2:55 – 3:00

3:00 – 3:25

3:25 – 3:30

3:30 – 3:55

3:55 – 4:00

4:00 – 4:25

4:25 – 4:30

4:30 – 4:45

ADOLESCENT MEDICINE

RENEE JENKINS, M.D.

Adolescent Gynecology for the Pediatric Practitioner
KATHY WOODWARD, M.D.

Q & A

Adolescent Sexuality and STDs
YOLANDA WIMBERLY, M.D.

Q & A

Primary Care for LGBTQ Youth
MARGO BELL, M.D.

Q & A

The Use of SBIRT In Identifying Prescription Drug Abuse and Diversion among Adolescents
ANTON BIZZELL, M.D.

Q & A

Transition to Adult Care
V. FAN TAIT, M.D.

Q & A

Closing Remarks
MYRTIS SULLIVAN, M.D., MPH



Physical Medicine & Rehabilitation

WILLIAM DOSS, M.D.
Chair
 Chesapeake, Virginia

MONDAY, JULY 25

Room: 303

7:30 – 11:00 **Multidisciplinary Pain Symposium**

Joint with Psychiatry and the Behavioral Sciences, Neurology, Emergency Medicine, Physical Medicine & Rehabilitation Sections and Military Medicine – (Room 144AB)

Topic: Chronic Pain and Its Unequal Burden in Communities of Color: Opioids and Adjuvant Medications to Improve Clinical Outcomes

MODERATOR	JAMES D. GRIFFIN, M.D.
7:00 – 7:45	Breakfast
7:45 – 8:00	Introduction/Program Overview
8:00 – 8:50	Evidence-Based Cancer and Non-Cancer Opioid Medication Management in Chronic Pain WILLIAM L. DOSS, M.D.
	Management of Opioid-Induced Constipation ROBIN CORBETT, M.D.

8:50 – 9:00	Questions and Answers
9:00 – 9:20	Pharmacologic Options for the Treatment of Neuropathic Pain BRYAN WILLIAMS, M.D.
9:20 – 9:25	Questions and Answers
9:25 – 9:45	Pain Management for Wounded Warriors AUBREY VERDUN, M.D.
9:45 – 9:50	Questions and Answers
9:50 – 9:55	Evidence-Based Treatments for Co-Occurring Pain and Psychiatric Disorders to Improve Clinical Outcomes JAMES MCKOY, M.D.
9:55 – 10:00	Questions and Answers
10:00 – 11:00	Open Discussion with Faculty Panel
11:00 – 1:00	Visit the Exhibits/Lunch
1:00 – 6:00	Topic: Innovative Uses For Botulinum Toxins And Neurotoxins In Pathologic Medical Conditions (Room 201)
	LUNCH

Physical Medicine & Rehabilitation

NATIONAL MEDICAL ASSOCIATION 2011 ANNUAL CONVENTION AND SCIENTIFIC ASSEMBLY

MODERATOR	JANAKI KALYANAM, M.D.
	Program Overview
	Audience Response (A/R) Session Pre-Test
1:45 – 2:10	Botulinum Toxins and Neurotoxins Formulations and Mechanisms: Basic Science Formulations Potential Treatment Options and Therapeutic Safety Profile and Possible Side-Effects TRUDY HALL, M.D.
2:10 – 2:15	Questions and Answers
2:15 – 3:10	Other Pathologic Uses for Botulinum Toxins to Treat Conditions Related to Brain Injuries, Parkinson's Conditions and Post-Stroke FAYE CHIOU-TAN, M.D.
3:10 – 3:15	Questions and Answers
3:15 – 3:40	Treatment of Achalasia with Botulinum Toxin Injection a Rare Motor Disorders that Cause Special Problems for At-Risk Populations ROBIN L. CORBETT, M.D.
3:40 – 3:45	Questions and Answers
3:45 – 4:00	REFRESHMENT/BREAK
	Ultrasound and Injection Training In-Service Programs and Case Vignettes
4:00 – 4:20	Briefing on Musculoskeletal Sonography RICH HADDAD, M.D.
4:20 – 5:30	Hands-On Experiential Ultrasound Learning
5:30 – 6:00	Moderator Lead: Faculty Discussion Panel Case Vignette; General Questions & Answers; ARS and Post-Test

TUESDAY, JULY 26

Room: 303

**7:00 – 11:00 Botulinum Toxins Grows Up -
Not Only for Wrinkles Anymore
(Room 201)**

MODERATOR	FAYE CHIOU-TAN, M.D.
	Program Overview
	Audience Response (A/R) Session Pre-Test
7:45 – 8:10	Advancements in Chronic Pain Management Using Botulinum Toxins, Particularly Migraine Headaches WILLIAM L. DOSS, III, M.D.
8:10 – 8:15	Questions and Answers
8:15 – 8:40	Clinical Advancements in Spasticity Treatment Using Botulinum Toxins A and B with Specific Attention to Brain Injury, Post-Stroke and Spinal Cord Diseases/Injuries; Spinal Injuries; Stroke TERRI L. HILL, M.D., P.A.
8:40 – 8:45	Questions and Answers
8:45 – 9:10	Botulinum Toxins: General Spasticity and Improving Disabling Physical Mobility and Impairments (Serious Injuries, Cerebral Palsy and Multiple Sclerosis) ESTHER TOMPKINS, DO
9:10 – 9:15	Questions and Answers
9:15 – 10:10	Ultrasound and Injection Training In-Service Programs Hands-On Experiential Learning
10:10 – 11:00	Faculty Discussion with Case Vignette; Q & A with ARS
1:00 – 4:05	Traumatic Brain Injury Symposium Room 143A
MODERATOR	CALVIN WHEELER, M.D.
1:00 – 1:30	Working Lunch
1:00 – 1:30	Traumatic Brain Injury in Athletes GARY DENNIS, M.D.
1:30 – 1:35	Questions and Answers

Physical Medicine & Rehabilitation

NATIONAL MEDICAL ASSOCIATION 2011 ANNUAL CONVENTION AND SCIENTIFIC ASSEMBLY

1:35 – 2:05	Post Traumatic Stress Syndrome in Traumatic Brain Injury Patients COLONIAL NOLAN LING, M.D.	2:55 – 3:25	Rehabilitation After Traumatic Brain Injury CARLO ADAMS, M.D.
2:05 – 2:10	Questions and Answers	3:25 – 3:30	Questions and Answers
2:10 – 2:40	Guidelines for the Management of Traumatic Brain Injury BERNARD ROBINSON, M.D.	3:30 – 4:00	Long Term Complications of Traumatic Brain Injury ZAKIYA WYNN, M.D.
2:40 – 2:45	Questions and Answers	4:00 – 4:05	Questions and Answers
2:45 – 2:55	Break		



Plastic & Reconstructive Surgery

MICHELLE HARDAWAY, M.D.
Co-Chair
 Farmington Hills, Michigan

EARL STEPHENSON, JR., M.D., D.D.S.
Co-Chair
 Smyrna, Georgia

SATURDAY, JULY 23

Room: Ballroom A

2:00 – 4:00 **NMA Opening Awards Ceremony & Edward Mazique, M.D. Lecture**

SUNDAY, JULY 24

Room: 302

9:00 – 9:30 P&RS Opening Keynote & Welcome Breakfast
 MICHELLE HARDAWAY M.D.
 EARL STEPHENSON JR., M.D., DDS

9:30 – 10:30 Friending Social Media: New Marketing Imperatives for Private Practice
 MARK GREVIOUS, M.D.
 MS. JOELLE ALLEN
 MS. SHARON GREVIOUS

10:40 Taking Internet SEO results to the MAX
 MR. GREG WASHINGTON

Panel discussion Marketing and Media, How much is too Much?

MODERATOR: MICHELLE HARDAWAY M.D.

PANELIST: DR. MARK GREVIOUS
 MS. JOELLE ALLEN
 MS. SHARON GREVIOUS
 MR. GREG WASHINGTON

1:00 – 1:30 Rhinoplasties in African Americans
 MONTE HALL M.D.

1:30 – 1:40 Q&A

1:40 – 2:10 Breast Reconstruction, Ways to obtain Good Results
 ELIZABETH MARSHALL M.D.

2:10 – 2:40 Q&A

2:40 – 3:00 What I Know for Sure, Pearls and Pitfalls of Private Practice
 TERRI HILL, M.D.

3:00 – 3:10 Q&A

3:10 Adjournment

Plastic & Reconstructive Surgery

NATIONAL MEDICAL ASSOCIATION 2011 ANNUAL CONVENTION AND SCIENTIFIC ASSEMBLY

MONDAY, JULY 25

Room: 302

- 8:30 – 9:00 Business Meeting and Breakfast
- 9:00 – 9:30 Facial Rejuvenation
CAMILLE CASH, M.D.
- 9:30 – 9:40 Q&A
- 9:40 – 10:10 Lasers in the Treatment of Scars and Hyperpigmentation
MICHELLE HARDAWAY, M.D.
- 10:10 – 10:20 Q&A
- 10:20 – 10:30 Break
- 10:30 – 11:00 Difficult cases, Tough decisions
MARK GREVIOUS, M.D.
- Q&A
- Panel discussion
- MODERATOR: EARL STEPHENSON, M.D., DDS
- Aging, Scars and hyperpigmentation in the African American
- PANELIST: CAMILLE CASH, M.D.
MICHELLE HARDAWAY, M.D.
MARK GREVIOUS, MD.
- 11:00 – 1:00 Visit Exhibits/ Lunch
- 1:00 – 1:30 Pediatric Burn Reconstruction: Update
ROBERT MCCAULEY, M.D.
- 1:30 – 1:40 Q&A
- 1:40 – 2:10 Facial Fractures, Treatment and Modalities
EARL STEPHENSON, M.D., DDS
- 2:10 – 2:20 Q&A
- 2:20 – 3:00 Difficult Cases – Discussion
- TBA Dinner Reception Presentation
DR. NAHABEDIAN
sponsored by Lifecell Bobby Vann's Restaurant

TUESDAY JULY 26

Dermatology Session Room: 143BC

- 8:00 – 11:00 Combined Session with Plastic Surgery, Dermatology and ENT**
- 11:00 – 1:00 Lunch in Exhibit Hall
- Room: 302**
- 1:00 – 1:30 Medical Missions
MEKA ONYEWU, M.D.
- 1:30 – 1:40 Q&A
- 1:40 – 2:10 Important Pearls of a Successful Practice
JOHN SAMPSON, M.D.
- 2:10 – 2:20 Q&A
- 2:20 – 2:50 Retirement Planning – Fact and Fiction
IVENS LEFLORE, M.D.
- 2:50 – 3:00 Q&A
- 3:00 Adjournment



Postgraduate Physician

BRANDI K. FREEMAN, M.D.

Chair

Baltimore, Maryland

CME SESSIONS

SATURDAY, JULY 23

Room: 204 C

11:30 – 1:00 **IMPACT Your Community—
Clinical Trial Opportunities for
the Young Physician**

SUNDAY, JULY 24

Room: 140 B

2:00 – 4:30 **Combined Post-Graduate/
Orthopaedic Surgery
Section's Annual Business of
Medicine Symposium**

NMA POST-GRADUATE SECTION CONVENTION AGENDA

FRIDAY, JULY 22

8:00 – 11:00 **Social—Lucky Strike,
Washington DC**

SATURDAY, JULY 23

Room: 204 C

Day Activities: 8:30 – 6:00

- 8:30 to 8:40 Welcome and Greetings
- 8:40 to 9:00 Ice Breaker
- 9:00 to 9:30 NMA 101 and Greetings from NMA Leadership
- 9:30 to 10:00 Conference Overview
- 10:00 to 11:30 Post-Graduate Business Meeting
- **11:30 to 1:00 IMPACT Your Community—Clinical Trial Opportunities for the Young Physician**
- 1:00 to 2:00 Post-Graduate Luncheon
- 2:00 to 4:00 NMA Convention Opening Session 2-4 pm

Postgraduate Physician

NATIONAL MEDICAL ASSOCIATION 2011 ANNUAL CONVENTION AND SCIENTIFIC ASSEMBLY

- 4:00 to 6:00 Unique Opportunities in Medicine—Making the Most of Your Medical Career (Networking) Session
 - This session is designed to introduce the young physicians of the NMA to the movers and shakers in the NMA and our nation's capital. Bring your business cards!

Evening Activities

- IMPACT Your Community—Clinical Trial Opportunities for the Young Physician Reception
- Social Event—Night on the Town

SUNDAY, JULY 24

Room: 204 C

Day Activities: 9:00 – 5:00

- 7:30 to 9:30 ANMA Prayer Breakfast or 8:30 to 9:30 Military Breakfast
- 9:30 to 10:30 Making Yourself Marketable
- 10:30 to 11:30 Surviving Relationship Pitfalls in the Workplace and Elsewhere
- 11:30 to 1:00 Women in Medicine Luncheon (ticketed event)
- **2:00 to 4:30 Business of Medicine Symposium**
- 2:00- 2:10 pm Introduction and Overview
BONNIE S. MASON, M.D.

- 2:10 – 2:50 **Keynote Address**
WAYNE RILEY, M.D., MBA, MPH
- 2:50 – 3:20 **Your Professional Life Cycle**
J. MANDUME KERINA, M.D.
- 3:20 – 4:05 **Practice Options**
LAWRENCE SANDERS JR., M.D., MBA
TERRENCE FULLUM, M.D.
NAPOLEAN HIGGINS, M.D.
VIKISHA FRIPP- VINCENT, M.D.
THOMAS MASON, M.D.
SHERRI SIMPSON – M.D.
- 4:05 – 4:30 **Personal Finance for M.D.s**
William Doss, M.D.
- 4:30 **Closing Remarks**
BONNIE S. MASON, M.D.

Evening Activities

- 10:00 p.m. until: Social Event—Post-Graduate Section Fundraiser—DC Progressive

MONDAY, JULY 25 *(Tentative)*

Room: 204 C

Day Activities: 9:00 – 12:00

Scholarly Presentations



Psychiatry & The Behavioral Sciences

MICHELLE O. CLARK, M.D.

Chair

Los Angeles, California

SATURDAY, JULY 23

Room: Ballroom A

2:00 – 4:00 **Opening Ceremonies and the Mazique Symposium**

SUNDAY, JULY 24

8:00 – 9:00 Prayer Breakfast

9:00 – 11:00 Plenary Session: Obesity

11:00 – 1:00 Exhibits

Chester Pierce Minority Resident Research Forum

This is an on-going display of Psychiatric Poster presentations throughout the conference.

Room: 144 AB

1:00 – 4:00 **Real People and Real Care: Evidence-Based Approaches for Our Elders**

MODERATOR: MICHELLE O. CLARK, M.D.

1:00 – 1:30 Research and Clinical Therapeutics in Dementia's and Other Cognitive Disorders

PRESENTER: STEPHANIE R. JOHNSON, PH.D. (INVITED)

1:30 – 1:40 Questions and Answers/Audience Response

1:40 – 2:10 Strategic Interventions in the Treatment of Tremors, Epilepsy, Parkinson's and Other Movement Disorders

PRESENTER: PATRICK A. GRIFFITH, M.D.

2:10 – 2:20 Questions and Answers/Audience Response

2:20 – 2:50 Exploring the Medical and Family Team Options: Palliative Care, Hospice Care and Other Interventions

PRESENTER: DEBORAH DALLAM, M.D.

2:50 – 3:00 Questions and Answers/Audience Response

3:00 – 3:45 Interactive Discussion with Faculty Panel /Audience Response Post-test

3:45 – 4:00 Break

4:00 – 5:30 Psychiatry Business Meeting

Psychiatry & the Behavioral Sciences

NATIONAL MEDICAL ASSOCIATION 2011 ANNUAL CONVENTION AND SCIENTIFIC ASSEMBLY

MONDAY, JULY 25

Room: 144C

Chronic Pain and Its Unequal Burden in Communities of Color: Evidence-Based Use of Opioids and Adjuvant Medications to Improve Clinical Outcomes

MODERATOR: JAMES A. GRIFFIN, M.D.
7:00 – 7:45 Breakfast
7:45 – 8:00 Introduction/Program Overview
8:00 – 8:50 Evidence-Based Cancer and Non-Cancer Opioid Medication Management in Chronic Pain
PRESENTER: WILLIAM L. DOSS, M.D.
Management of Opioid-Induced Constipation
PRESENTER: ROBIN L. CORBETT, M.D.
8:50 – 9:00 Questions and Answers
9:00 – 9:25 Pharmacologic Options for the Treatment of Neuropathic Pain
PRESENTER: BRYAN WILLIAMS, M.D.
9:30 – 9:35 Questions and Answers
9:30 – 9:55 Evidence-Based Treatments for Co-Occurring Pain and Psychiatric Disorders to Improve Clinical Outcomes
PRESENTER: JAMES MCKOY, M.D.
9:55 – 10:00 Questions and Answers
10:00 – 11:00 Interactive Discussion with Faculty Panel
11:00 – 1:00 Exhibits
1:00 – 5:00 Understanding Recovery - Treating to Medication Goals in Managing Major Depression, Bipolar and other Mood Disorders
MODERATOR: NAPOLEON HIGGINS, M.D.
1:00 – 1:30 Lunch

1:30 – 1:55 Fostering Recovery in Ethnic Minorities with Bipolar, Substance Abuse and/or Other Severe Mental Illness
PRESENTER: WILLIAM B. LAWSON, M.D., PH.D.
1:55 – 2:00 Questions and Answers/Audience Response
2:00 – 2:25 Medical Education: Does it Really Foster or Exacerbate Depression and Suicides
PRESENTER: RAHN KENNEDY BAILEY, M.D.
2:25 – 2:30 Questions and Answers/Audience Response
2:30 – 2:55 Depression and Mortality among Medicare Beneficiaries in the District of Columbia
PRESENTER: SEAN D. CLEARY, PH.D., MPH (INVITED)
2:55 – 3:00 Questions and Answers/Audience Response
3:00 – 3:25 Beating Depression a Positive Journey in Hope and Endurance
PRESENTER: KENNETH B. WELLS, M.D., MPH (INVITED)
3:25 – 3:30 Questions and Answers/Audience Response
3:30 – 4:00 Interactive Discussion with Faculty Panel /Audience Response Post-test

Psychiatry & the Behavioral Sciences

NATIONAL MEDICAL ASSOCIATION 2011 ANNUAL CONVENTION AND SCIENTIFIC ASSEMBLY

TUESDAY, JULY 26

Room: 144 C

7:30 – 11:00 **Understanding Recovery
Current Trends in Managing
Schizophrenia**

MODERATOR: ORLANDO B. LIGHTFOOT, M.D.

7:30 – 8:00 Breakfast

8:00 – 8:30 Schizophrenia Research and Health Initiatives on Effective Psychotherapy and Medication Management (RAISE)

PRESENTER: JEFFREY LIEBERMAN, M.D. (INVITED)

8:30 – 8:40 Questions and Answers/Audience Response

8:40 – 9:10 Diagnosis and Treatment of Schizophrenia and Co-Morbid Conditions such as Metabolic Syndrome and/or Diabetes

PRESENTER: DAVID HENDERSON, M.D.

9:10 – 9:20 Questions and Answers/Audience Response

9:20 – 9:50 Reviewing the Clinical Management Challenges in Childhood Bipolar and Schizophrenia

PRESENTER: JEAN A. FRAZIER, M.D. (INVITED)

9:50 – 10:00 Questions and Answers/Audience Response

10:00 – 11:00 Interactive Discussion with Faculty Panel /Audience Response Post-test

11:00 – 1:00 Exhibits

1:00 – 4:00 **Traumatic Brain Injury
Symposium – (Joint with
Neurology, and Physical
Medicine & Rehabilitation
Sections) – Room 143A**

MODERATOR: CALVIN WHEELER, M.D.

1:00 – 1:30 Working Lunch

1:00 – 1:30 Traumatic Brain Injury in Athletes
GARY DENNIS, M.D.

1:30 – 1:35 Questions and Answers

1:35 – 2:05

Post Traumatic Stress Syndrome in Traumatic Brain Injury Patients
COLONIAL NOLAN LING, M.D.

2:05 – 2:10

Questions and Answers

2:10 – 2:40

Guidelines for the Management of Traumatic Brain Injury
BERNARD ROBINSON, M.D.

2:40 – 2:45

Questions and Answers

2:45 – 2:55

Break

2:55 – 3:25

Rehabilitation after Traumatic Brain Injury
CARLO ADAMS, M.D.

3:25 – 3:30

Questions and Answers

3:30 – 4:00

Long Term Complications of Traumatic Brain Injury
ZAKIYA WYNN, M.D.

4:00 – 4:05

Questions and Answers

4:15 – 6:00

Black Psychiatrists of America
(Hall D – Level 1 - Room 144AB)

WEDNESDAY, JULY 27

Room: 144 C

7:30 – 11:00 **Understanding Recovery:
Novel Treatment
Pharmacotherapy and
Psychotherapy Approaches in
GAD, PTSD and Other Anxiety
Disorders**

MODERATOR: DAVID HENDERSON, M.D.

7:30 – 8:00 Breakfast

8:00 – 8:25 Differential Diagnosis and Treatment of Anxiety Disorders, Mood Disorders, and Psychosis

PRESENTER: WILLIAM B. LAWSON, M.D., PH.D.

8:25 – 8:30 Questions and Answers/Audience Response

8:30 – 8:55 Existential Approach to the Treatment of PTSD in African American Veterans

PRESENTER: DENESE O. SHERVINGTON, M.D., M.P.H.

Psychiatry & the Behavioral Sciences

NATIONAL MEDICAL ASSOCIATION 2011 ANNUAL CONVENTION AND SCIENTIFIC ASSEMBLY

8:55 – 9:00 Questions and Answers/Audience Response

9:00 – 9:25 Trauma Informed Treatment in Patients with PTSD

PRESENTER: THOMAS A. MELLMAN, M.D.

9:25 – 9:30 Questions and Answers/Audience Response

9:30 – 10:30 Social Psychiatry

Project Respect and Recall: The Role of Psychiatrist: Educating Physicians about Health Disparities in Mental Illness

9:30 – 9:50 Talk on Works of Irving M. Allen, M.D.

PRESENTERS: ORLANDO B. LIGHTFOOT, M.D.
MICHELLE DURHAM, M.D., MPH

9:50 – 10:10 Talk on Works of Mary S. Harper, Ph.D.

PRESENTER: DIANNE BRADFORD, PH.D.

10:10 – 10:30 Questions and Answers

10:30 – 11:00 Break

11:00 – 12:00 Twenty-Ninth Annual Ernest Y. Williams, M.D. Clinical Scholars of Distinction Awards Program

11:00 - 11:25 Opening Remarks/Presentation of Awards
MICHELLE O. CLARK, M.D.

Resident of Distinction

TBA

Senior Scholar of Distinction

TBA

11:25 – 11:50 Annual Award Lecture

11:50 – 12:00 Questions and Answers/Wrap-up

12:00 – 3:30 Topics: Race and Mental Health

MODERATOR: MICHELLE CLARK, M.D., DFAPA

12:00 – 1:15 A Bio-psychosocial Exploration of American Racism and Health Disparities

PRESENTERS: DONALD H. WILLIAMS, M.D.
JIMMIE HARRIS, D.O.
DENICE LOGAN, D.O.
COURTNEY P. JONES, M.D., M.P.H

1:15 – 1:30 Questions and Answers

1:30 – 2:15 Black Male Children Suffering Traumatic Stress from Father's Absence

PRESENTER: FRANCES CRESS WELSING, M.D.

2:15 – 2:30 Questions and Answers

2:30 – 3:30 Making it Real: Recovery in an African American Context

INTRODUCTION: E. CLARKE ROSS, D.P.A.

PRESENTERS: WILMA TOWNSEND
ANNELLE PRIMM, M.D., M.P.H.

3:15 – 3:30 Questions and Answers

Topics: New Developments in Promoting Research at Historical Black Colleges and Universities (HBCU)

3:30 – 3:40 Update on Howard University College of Medicine

PRESENTER: WILLIAM B. LAWSON, M.D., PH.D., DFAPA

3:40 – 3:50 Update on Morehouse School of Medicine

PRESENTER: GAIL A. MATTOX, M.D.

3:50 – 4:00 Update on Meharry College of Medicine

PRESENTER: RAHN KENNEDY BAILEY, M.D.

4:00 – 4:15 Update on Charles Drew School of Medicine

PRESENTER: CURLEY BONDS, M.D.

4:15 – 4:30 Questions and Answers



Radiology

V. JOY SIMMONS, M.D.

Chair

Los Angeles, California

SATURDAY, JULY 23

Room: 140 A

**3rd Annual Elizabeth A Patterson, M.D.,
F.A.C.R., Breast Imaging Symposium for
Allied Health Professionals and Physicians**

MODERATOR:	NANETTE DEBRUHL, M.D. <i>Registration and Continental Breakfast</i>
8:00 – 8:10	Welcome and Introduction NANETTE DEBRUHL, M.D.
8:10 – 9:10	Current Regulations – Mammo, MR, US NANETTE DEBRUHL, M.D.
9:10 – 10:00	Microcalcifications, DCIS and the Legacy of 40 years of Mammographic Screening HANDEL REYNOLDS, M.D.
10:00 – 10:15	Break
10:15 – 11:00	Breast Ultrasound Interventions TANYA W. STEPHENS, M.D.

11:00 – 11:45	Breast Tomosynthesis: A New Tool for Cancer Detection ELIZABETH A. RAFFERTY, M.D.
11:45 – 12:00	Panel
12:00 – 1:00	Luncheon Sponsored by Hologic
1:00 – 1:50	Breast MRI NANETTE DEBRUHL, M.D.
1:50 – 2:25	Magnetic Resonance Imaging (MRI) Guided Breast Biopsy: A Technical Overview JOANN BALDEROS-MASON MJ, RT (R) (MR) (CT)
2:25 – 3:15	Radiation Dose From Mammography THOMAS OSHIRO, PH.D., D.A.B.R.
3:15 – 3:30	Break
3:30 – 5:30	Workshops, MR, Mammo & US (Faculty, Hologic Staff)
MODERATOR:	JOYCE HARRIS, BS, RT(R) (M) (CV)

Radiology

NATIONAL MEDICAL ASSOCIATION 2011 ANNUAL CONVENTION AND SCIENTIFIC ASSEMBLY

3:30 – 4:05 Patient Navigation – A Patient's Journey Through Breast Cancer
CATHERINE KUKEC, R. T. (R) (QM),
CBPN IC

4:05 – 5:10 Health Literacy
BEATRICE ADDERLEY-KELLY, PH.D.,
R.N.

SUNDAY, JULY 24

Room 140A

James D. Collins, M.D. Resident and Fellows Symposium Competition

MODERATOR: JAMES D. COLLINS, M.D.

1:00 – 1:15 Imaging After Bariatric Surgery: A Review of Postsurgical Anatomy and Complications
NIRALI N SHAH, MS

1:15 – 1:20 Q & A

1:20 – 1:35 Emphysematous Pathologies of the Abdomen and Pelvis: A Pictorial Review
TANDIYA GINTHU, M.D.

1:35 – 1:40 Q & A

1:40 – 1:55 Cardiac CT and Chest CT: Tools to Classify and Reclassify Cardiac Risk
REZA IMANI-SHIKHABADI, MS

1:55 – 2:00 Q & A

2:00 – 2:15 Imaging in the Work-up and Management of Thyroid Nodules: A 2011 State of the Art Review
CECILY MONTGOMERY, MS

2:15 – 2:20 Q & A

William E. Allen, Jr., M.D. Dinner and Lecture

6:00 – 6:20 Section Fellowship

6:20 – 6:25 Greeting and Occasion
V. JOY SIMMONS, M.D.

6:25 – 6:30 Invocation
JOYCE HARRIS, BS, RT(R) (M) (CV)

6:30 – 7:10 *Dinner*

7:10 – 7:20 Resident/Fellow Award Presentation
JAMES D. COLLINS, M.D.

7:20 – 7:25 Special Recognition
V. JOY SIMMONS, M.D.

7:25 – 7:30 Introduction of the ACR Representative
TINA YOUNG POUSSAINT, M.D.

7:30 – 7:45 Greetings from the American College of Radiology
MANUEL L. BROWN, M.D.

7:45 – 7:50 Introduction of the William E. Allen, Jr., M.D., Memorial Lecturer
SHARON E. BYRD, M.D.

7:50 – 8:50 William E. Allen, Jr., M.D., Memorial Lecturer

Imaging and Intervention in Ischemic Stroke: Best Practices and Future Developments
JOHNSON B. LIGHTFOOTE, M.D.

8:50 – 9:00 Special Presentation/
Closing Remarks
V. JOY SIMMONS, M.D.

MONDAY, JULY 25

Room 140A

Body Imaging Symposium Part I

MODERATOR: V. JOY SIMMONS, M.D.

Continental Breakfast

8:00 – 8:30 The New Staging System for Lung Cancer
KATHLEEN BROWN, M.D.

8:30 – 8:35 Q & A

8:35 – 9:05 MR Imaging of Cardiomyopathies
JEAN JEUDY, M.D.

9:05 – 9:10 Q & A

9:10 – 9:40 Risk Reclassification in Cardiac CTA
ANDRE DUERINCKX, M.D., PH.D.

9:40 – 9:45 Q & A

9:45 – 10:00 Break

Radiology

NATIONAL MEDICAL ASSOCIATION 2011 ANNUAL CONVENTION AND SCIENTIFIC ASSEMBLY

- 10:00 – 10:30 Imaging and Treatment of Renal Cell Carcinoma
STEVEN RAMAN, M.D.
- 10:30 – 10:35 Q & A
- 10:35 – 11:05 Obstruction of the Thoracic Duct(s) Causes Chronic Lymphedema of the Upper Limb in Patients Presenting With Symptoms of Thoracic Outlet Syndrome: MRI/MRA/MRV
JAMES D. COLLINS, M.D.
- 11:05 – 11:10 Q & A
- 11:10 – 11:40 Occupational Hazards Predispose Patients to Thoracic Outlet Syndrome (TOS)
ERNESTINA H. SAXTON, M.D.
- 11:40 – 11:45 Q & A
- 11:45 – 12:15 US of Non Mass Renal Problems
BEVERLY G. COLEMAN, M.D.
- 12:15 – 12:20 Q & A
- 12:20 – 1:00 Break/Visit Exhibits
- 1:00 – 2:00 LESLIE ALEXANDER, MD
MEMORIAL LECTURE
Meaningful Questions, Islands, and Tides
DAVID R. HUNT, M.D.

Radiation Oncology Symposium

- MODERATOR: OSCAR E. STREETER, JR., M.D., FACRO
- 2:00 – 2:30 Geriatric Oncology: Where are we today?
ELEANOR WALKER, M.D.
- 2:30 – 2:35 Q & A
- 2:35 – 3:05 Recent Trends in Glioblastoma Multiforme Management
JOSEPH R. SIMPSON, M.D., PH.D.
- 3:05 – 3:10 Q & A
- 3:10 – 3:40 Health Literacy: A Patient Safety Issue
MICHAEL WARD, PH.D., RTR
- 3:40 – 3:45 Q & A

TUESDAY, JULY 27

Room 140A

Continental Breakfast

- 8:00 – 10:00 T. WILKINS DAVIS, MD
BUSINESS MEETING

Pediatric/Neuroradiology Symposium-Part I

- MODERATOR: LIONEL W. YOUNG, M.D.
- 10:00 – 10:30 Skeletal Injuries in Non-Accidental Trauma
GILA (EGLAL) SHALABY-RANA, M.D.
- 10:30 – 10:35 Q & A
- 10:35 – 11:05 Sonography of the Pediatric Kidney – A Picture Is Worth A Thousand Words
THEODORE R. HALL, M.D.
- 11:05 – 11:10 Q & A
- 11:10 – 11:40 Patterns of Hypoxic Ischemic Injury in Infants and Children
DELILAH M. BURROWES, M.D.
- 11:40 – 11:45 Q & A
- 11:45 – 1:00 Break/Visit Exhibits

Pediatric/Neuroradiology Symposium-Part II

- MODERATOR: TINA YOUNG POUSSAINT, MD
- 1:00 – 1:30 Pediatric Brain Tumor Update
TINA YOUNG POUSSAINT, M.D.
- 1:30 – 1:35 Q & A
- 1:35 – 2:05 Vertebral Augmentation for the Treatment of Osteoporotic Fractures
ORLANDO ORTIZ, M.D., M.B.A.
- 2:05 – 2:10 Q & A
- 2:10 – 2:40 Cutaneous Manifestations of Central Nervous System Abnormalities
SHARON E. BYRD, M.D.
- 2:40 – 2:45 Q & A
- Adjournment



Urology

CHERYL T. LEE, M.D.

Chair

Ann Arbor, Michigan

SATURDAY, JULY 23

Room: Ballroom A

2:00 – 4:00 **Opening Session & Mazique Symposium: Healthcare Reform**

SUNDAY, JULY 24

9:00 – 11:00 Plenary Session: Obesity

11:00 – 1:00 Exhibit Hall/Lunch

Room: 207B

12:30 – 1:00 Registration

1:00 – 1:15 Welcome & Program Overview

1:15 – 1:30 Pre-Test

1:30 – 6:00 2011 William C. Baker, Jr., M.D. Residents and Fellows Forum

PROGRAM DIRECTOR/MODERATOR/CME MONITOR
WILLIE UNDERWOOD, III, M.D., MS, MPH

1:30 – 1:40 Introduction
WILLIE UNDERWOOD, M.D.

1:40 – 3:00 Resident Presentations

1:40 – 1:55

Preventive Effect of Specific Antioxidant on Oxidative Renal Cell Injury Facilitating Renal Crystal Formation: In Vitro and In Vivo Studies

ANDREW FISHMAN
DAVID GREEN

PRESENTER:

ALEXANDRIA LYNCH, M.D.

1:55 – 2:00

Questions and Answers

2:00 – 2:15

Pulley Stitch Repair: Reestablishment of Peritoneal Continuity after Transperitoneal Robotic Assisted Laparoscopic Prostatectomy
DAWUD LANKFORD*

PRESENTER:

DAWUD LANKFORD, M.D.

2:15 – 2:20

Questions and Answers

2:20 – 2:35

Symptomatic Perirenal Hematoma Formation after Shock Wave Lithotripsy: A Single Center Experience
DAWUD O. LANKFORD, M.D., M.P.H.
MUHAMMAD CHOUDHURY, M.D.
MAJID ESHGHI, M.D., M.B.A.

PRESENTER:

DAWUD O. LANKFORD M.D., M.P.H.

Urology

NATIONAL MEDICAL ASSOCIATION 2011 ANNUAL CONVENTION AND SCIENTIFIC ASSEMBLY

2:35 – 2:40 Questions and Answers
2:40 – 2:55 Robotic Radical Cystectomy
PRESENTER: CORY HARRIS, M.D., PGY 4

MONDAY, JULY 25

Room: 207B

7:30 – 8:00 Registration & Breakfast

8:00 – 11:00 Oncology Symposium: Newest Strategies in Prevention, Screening, Diagnosis, and Treatment of Genitourinary Cancers

MODERATORS/CME MONITORS:

TRACY DOWNS, M.D.
HEINRIC WILLIAMS, M.D.

8:00 – 8:20 Update on Tumor Node
Metastasis (TNM) Staging
HEINRIC WILLIAMS, M.D.

8:20 – 8:25 Questions and Answers/Audience
Response

8:25 – 8:50 Bladder Cancer: Bacillus
Calmette-Guérin (BCG) Failures in
Superficial Disease
TRACY M. DOWNS, M.D.

8:50 – 8:55 Questions and Answers/Audience
Response

8:55 – 9:20 Leveraging Prostate Cancer
Screening through OPP (Other
People's Partnerships)
DARYL C. HUNTER, M.D. (COLONEL
USAF)

9:20 – 9:25 Questions and Answers/Audience
Response

9:25 – 9:45 Break

9:45 – 10:20 High Risk Prostate Cancer
ADAM S. KIBEL, M.D.

10:20 – 10:30 Questions and Answers/Audience
Response

10:30 – 10:55 Ablative Therapy in Renal Cancers
– From Bench to Bedside
STEPHEN Y. NAKADA, M.D.

Room: 207B

11:00 – 12:30 Urology Section Business
Meeting

11:00 – 1:00 Visit Exhibit Hall

1:00 – 4:00 Genitourinary Disorders
Symposium: Newest Strategies in
Prevention, Screening, Diagnosis,
and Treatment of Lower Urinary
Tract Dysfunction

PROGRAM DIRECTORS/MODERATORS/CME MONITORS:

CHILEDUM A. AHAGHOTU, M.D.,
F.A.C.S.

TRACI BECK, M.D.

O. LENAINE WESTNEY, M.D.

1:00 – 1:25 New Insights into the Natural
History of Benign Prostate
Enlargement (BPE)

PRESENTER: CHILEDUM AHAGHOTU, M.D.

1:25 – 1:30 Questions and Answers/Audience
Response

1:30 – 1:55 Update on the Medical
Management of Benign Prostate
Enlargement (BPE)

PRESENTER: RAMEZ ANDRAWIS, M.D.

1:55– 2:00 Questions and Answers/Audience
Response

2:00– 2:25 New Insights into the Diagnosis
and Treatment of Overactive
Bladder

PRESENTER: PAMELA COLEMAN, M.D.

2:25 – 2:30 Questions and Answers/Audience
Response

2:30 – 2:45 Break

2:15 – 2:45 The Role of Single Incision Slings
in Female Urodynamic SUI

PRESENTER: ERVIN KOCJANCIC, M.D.

3:20 – 3:25 Questions and Answers/Audience
Response

3:25 – 3:55 Sacral Neuromodulation:
Tips, Tricks and Troubleshooting

PRESENTER: ALOK DESAI, M.D.

Urology

NATIONAL MEDICAL ASSOCIATION 2011 ANNUAL CONVENTION AND SCIENTIFIC ASSEMBLY

3:55 – 4:00 Questions and Answers/Audience Response

4:00 – 4:30 Panel Discussion: Interactive Questions and Answers on Genitourinary Disorders

PANELISTS: CHILEDUM AHAGHOTU, M.D.
RAMEZ ANDRAWIS, M.D.
TRACI BECK, M.D.
PAMELA COLEMAN, M.D.
ALOK DESAI, M.D.
TIFFANY M. SOTELO, M.D.
ERVIN KOJCANCIC, M.D.
O. LENAINE WESTNEY, M.D.

TUESDAY, JULY 26

Room: 202A

7:30 – 8:00 Registration & Breakfast

8:00 – 11:30 Men's Health Symposium: A Joint Session with Family Medicine
Prevention and Early Stage Management of Cardiometabolic Disease in African American Men

PROGRAM DIRECTOR/MODERATOR/CME MONITOR:
KEVIN BILLUPS, M.D.
WARREN A. JONES, M.D.

8:00 – 8:15: Introduction
KEVIN BILLUPS, M.D.

8:15 – 8:50 The Link Between Erectile Dysfunction and Cardiometabolic Disease

8:50– 8:55 Questions and Answers/Audience Response

8:55 – 9:30 Testosterone Deficiency and Testosterone Replacement Therapy

PRESENTER: MARTIN MINER, M.D.

9:30 – 9:35 Questions and Answers/Audience Response

9:35 – 10:10 Management of Cardio-metabolic Risk Factors in African American Men

PRESENTER: ELIJAH SAUNDERS, M.D.

10:10 – 10:15: Questions and Answers/Audience Response

10:15 – 10:55: Impact on Health Disparities on the Management of Cardiometabolic Disease

PRESENTER: WARREN A. JONES, M.D.

10:55 – 11:00: Questions and Answers/Audience Response

Interactive Discussion with Faculty Panel for Audience Question on Men's Health

PANELISTS: KEVIN BILLUPS, M.D.
ARTHUR BURNETT, M.D.
WARREN A. JONES, M.D.
MARTIN MINER, M.D.
ELIJAH SAUNDERS, M.D.

11:00 – 1:00: Lunch/Visit Exhibits

Room: 207B

1:00 – 4:10 Pediatric Urology Symposium: Perspective on Approaches to the Most Common and or Urgent Pediatric Urology and Nephrology Disorders

PROGRAM DIRECTOR/MODERATOR/CME MONITOR
MARVALYN DECAMBRE, M.D.

1:00 – 1:10 Introduction/Pretest

1:10 – 1:30 Diagnosis and Management of Kidney/Renal Stones in the Pediatric Population

PRESENTER: REGINA NORRIS, M.D.

1:30 – 1:35 Questions and Answers/Audience Response

1:35 – 1:55 Pediatric Urological Emergencies

PRESENTER: CHURPHENA A. REID, M.D.

1:55 – 2:00 Questions and Answers/Audience Response

2:00 – 2:20 Undescended Testes in Obese Males: Treatment Options and Long Term Implications of Testicular Maldescent

PRESENTER: MARVALYN DECAMBRE, M.D.

Urology

NATIONAL MEDICAL ASSOCIATION 2011 ANNUAL CONVENTION AND SCIENTIFIC ASSEMBLY

2:20 – 2:25	Questions and Answers/Audience Response
2:25 – 2:45	Renal Disease in the African-American Pediatric Population
PRESENTER:	MARVA MOXEY-MIMS, M.D.
3:05 – 3:15	Questions and Answers/Audience Response
3:15 – 3:45	Panelist Discussion: The Role of VUR, if any, on the impact on Renal Failure Among African American Children
PANELISTS:	JOINT DISCUSSION AMONGST PANELIST: MARVALYN DeCAMBRE M.D., MPH MARVA MOXEY-MIMS, M.D. CHURPHENA REID, M.D. REGINA NORRIS, M.D. NAIDA KALLOO, M.D.
3:45 – 4:00	Questions and Answers/Audience Response

WEDNESDAY, JULY 27, 2011

Room 207A

7:30 – 8:00:	Sign-In, Daily Registration & Breakfast
MODERATOR/CME MONITOR:	CYNTHIA PRICE, M.D.
8:00 – 9:00	Genitourinary Symposium with Emergency Medicine
8:00 – 8:25	Traumatic Urological Emergencies - To Pee or Not To Pee
PRESENTER:	LISA MORENO-WALTON, M.D.
8:25 – 8:30	Audience Response/Questions and Answers
8:30 – 8:55	Novel Therapies for the Management of Acute Ureteral Calculi
PRESENTER:	NICOLE M. FRANKS, M.D.
8:55 – 9:00	Audience Response/Questions and Answers

9:00 – 9:25	Update on Urological Emergencies: A Guide for the Practitioner
PRESENTER:	CHILEDUM AHAGHOTU, M.D.
9:25 – 9:30	Audience Response/Questions and Answers
9:30 – 9:45	Break

Room Change to 207B

9:45 – 1:30 Innovative Treatments in Urology

PROGRAM DIRECTORS/MODERATORS:	WALTER RAYFORD, M.D., PhD CHARLES WALKER, M.D.
9:45 – 10:25	Robotic Adrenalectomy
PRESENTER:	RODNEY DAVIS, M.D.
10:25 – 10:30	Questions and Answers/Audience Response
10:30 – 11:15	Novel Use of Immunofluorescence During Robot Assisted Laparoscopic Radical Prostatectomy
PRESENTER:	RODNEY DAVIS, M.D.
11:15 – 11:20	Questions and Answers/Audience Response
11:20 – 11:55	High Intensity Focused Ultrasound for the Salvage Therapy of Locally Recurrent Prostate Cancer after External Beam Radiation Therapy
PRESENTER:	CHARLES N. WALKER, M.D.
11:55 – 12:00	Questions and Answers/Audience Response
12:00 – 12:40	Multiparametric 3T MRI of the Prostate
PRESENTER:	LEE RICHSTONE, M.D.
12:40 – 12:45	Questions and Answers/Audience Response

Urology

NATIONAL MEDICAL ASSOCIATION 2011 ANNUAL CONVENTION AND SCIENTIFIC ASSEMBLY

12:45 – 1:25 Utilization of Sealants and
Hemostatic Agents in Nephron
Sparing Surgery

PRESENTER: ITHAAR DERWEESH, M.D.

1:25 – 1:30 Questions and Answers/Audience
Response/Post Test



Women's Health

WENDI WILLS EL-AMIN, M.D.

Chair

Springfield, Illinois

SATURDAY, JULY 23

Room: 207 B

7:30 – 2:00

**Diabetes Management
Symposium & Certification
Workshop**

Ballroom A

2:00 – 4:00

**Opening Ceremony / Mazique
Symposium**

Ballroom B

4:00 – 8:00

House of Delegates

SUNDAY, JULY 24

7:00 – 9:00

ANMA Prayer Breakfast

Room: 206

9:00 – 11:00

**NMA Plenary Session -
Obesity**

Ballroom A

1:00 – 2:30

Women in Medicine Luncheon

Room: 206

2:00 – 4:00

**W. Montague Cobb, M.D.
Lectureship and Symposium**

MONDAY, JULY 25

Room: 208AB

1:00 – 5:00

**Roselyn Payne Epps, M.D.
Lunch Symposium Part II**

1:00 – 1:10

Welcome and Introductions

MODERATOR:

ALLAN S. NOONAN, M.D., MPH

1:10 – 1:45

**Environmental Toxins Associated
with Breast Cancer and the
Unborn Fetus**

RONALD LYNCH, M.D., M.S..

1:45 – 2:00

Q & A

Women's Health

NATIONAL MEDICAL ASSOCIATION 2011 ANNUAL CONVENTION AND SCIENTIFIC ASSEMBLY

2:00 – 2:30	The Built Environment and Health Implications in African American Communities NISHA BOTCHWEY, PH.D., MCRP, AE-C
2:30 – 2:45	Q & A
2:45 – 3:00	Break
3:00 – 3:45	“His Health” The First Comprehensive Men's Health Status Policy Report and It's Impact on the Environment MICHAEL SHAW, M.D.
4:00 – 4:30	An Overview : Minority Health Programs at CMS (Center for Medicare & Medicaid Services) TERRIS KING
4:30 – 4:45	Q & A and NMA Healthcare Policy Dialogue
4:45 – 5:00	Closing Remarks ROSALYN PAYNE EPPS, M.D. ALLAN S. NOONAN, M.D

TUESDAY, JULY 26

Room: 208 AB

8:00 – 11:00 Hot Topics and Research on Women's Health

8:00 – 8:05	Introduction and Welcome
MODERATOR:	ANNETTE M. MILES, M.D., MPH
8:05 – 8:25	Domestic Violence Intimate Partner Violence in African American Women and Teens: What Can Health Care Providers Do? URSULLA COURTNEY, M.D.
8:25 – 8:45	The Art and Science of Integrative Medicine PAMELA ROSS, M.D.

8:45 – 9:45	Obesity: Practical Approaches to Weight Loss through Multidisciplinary Interventions Case Discussion DENIA TAPSCOTT, M.D. GARY HARRINGTON, M.D. JANET TAYLOR, M.D. DONNA PERISEE-MCFARLANE, M.D., PH.D. MOCHA LEE
9:45 – 10:00	Paradoxes of Obesity in Midlife African American Women MARILYN HUGHES GASTON, M.D. GAYLE PORTER, PH.D.
10:00 – 11:00	Reproductive Health in the 4th and 5th Decades AIMEE SCHICKEDANZ BROWNE, M.D., MSc JOANIE Y. HARE, M.D. TASMIA Q. HENRY, M.D.
11:00 – 1:00	Visit the Exhibits/Lunch

1:00 – 5:00

Biopsychosocial Characteristics of Women in Medicine Work-Life Balance for Women Physicians

MODERATOR:	WENDI WILLS EL-AMIN, M.D.
1:00 – 1:25	Update on Women in Medicine VIVIAN W. PINN, M.D.
1:25 – 1:50	Resilience and Mentorship: Tools to Survive and Thrive. DENICE CORA-BRAMBLE, M.D., MBA
1:50 – 2:15	African American Women Physician Group Model for Work-Life Balance GWENDOLYN GRADDY-DANSBY, M.D.
2:15 – 2:40	Optimal Stress for Women Physicians of Color: How to Discover Your Personal Best Stress Zone CAROL JACK-SCOTT, M.D.
2:40 – 3:05	The Science of Loving Yourself JANET TAYLOR, M.D.
3:05 – 3:30	Present and Unaccounted For: Black Women in Medicine Against All Odds CHRYSTAL EMERY

Women's Health

NATIONAL MEDICAL ASSOCIATION 2011 ANNUAL CONVENTION AND SCIENTIFIC ASSEMBLY

3:30 – 5:00 Panel Discussion and Breakout Sessions on Career Pathways of Women in Medicine

MODERATORS: BONNIE SIMPSON MASON, M.D.
EARLEXIA M. NORWOOD, M.D.

PANEL: MARILYN HUGHES GASTON, M.D.
GAYLE PORTER PH.D.
PAMELA ROSS, M.D.
CAROL JACK-SCOTT, M.D.
JANET TAYLOR M.D.

WEDNESDAY, JULY 27

Room: 208 AB

8:00 – 9:00 Women's Health Section Business Meeting

9:00 – 10:00 GENERAL GYNECOLOGY

MODERATORS: TINA RAINE-BENNETT, M.D., MPH
PERRY L. FULCHER SR., M.D.

8:00 – 8:35 Sexually Transmitted Diseases: STD Treatment Guidelines – 2010 Update

TINA RAINE-BENNETT, M.D., MPH

8:35 – 8:40 Questions & Answers

8:40 – 9:15 MELISSA GILLIAM, M.D., MPH

9:15 – 9:50 Questions & Answers
DIANA BROOMFIELD, M.D.

9:50 – 10:00 Questions & Answers

10:00 – 11:00 SPECIAL BREAST LECTURE

10:00 – 10:40 CARL D'ORSI, M.D.

10:40 – 10:50 Questions & Answers

10:50 – 11:00 Break

11:00 – 12:30 REPRODUCTIVE ENDOCRINOLOGY

MODERATORS: SAMANTHA BUTTS, M.D.
GENEVIEVE NEAL-PERRY, M.D., PH.D.
GLORIA RICHARD-DAVIS, M.D.

11:00 – 11:25 Menopause, Depression and Sleep Disorders

GIOVANNI CIZZA, M.D., PH.D. MH.SC.

11:25 – 11:30 Questions & Answers

11:30 – 11:55 Obesity and the Impact on the Menopausal Transition and the Menopause
MONICA SKARULIS, M.D.

11:55 – 12:00 Questions & Answers

12:00 – 12:30 Case Reviews - Audience Interaction - Questions & Answers

Case Reviews to cover pre-menopause & menopause: Hormone replacement therapy

Osteoporosis

Depression & sleep disorders

Sexual dysfunction

Cardio-metabolic syndrome

12:30 – 3:30 Dr. Vivian W. Pinn Symposium: HIV Symposium

MODERATOR: VIVIAN W. PINN, M.D.

12:30 – 1:00 Update on HIV in Women's Health
CELIA MAXWELL M.D.

1:00 – 1:30 Current HIV Research
GINA BROWN, M.D.

1:30 – 2:00 MUGYENI GODFREY RWAMBUKA, M.D.

MODERATORS: CELIA MAXWELL M.D.
GINA BROWN M.D.

2:00 – 3:00 Disparities in HIV in Pregnancy, Cervical Cancer, Other Infections and Medical Care

SONGHAI BARCLIFF, M.D.

MICHAEL K. LINDSAY, M.D., MPH

LUELLA KLEIN

RODNEY WRIGHT, M.D., M.S.

CYRIL SPANN, M.D.

3:00 – 3:15 HIV Community Outreach
A. TONI YOUNG

3:15 – 3:30 Closing Comments
DOTUN OGUNYEMI, M.D.
WENDI WILLS EL-AMIN, M.D.
VIVIAN W. PINN, M.D.



Daily Schedule

SCHEDULE IS SUBJECT TO CHANGE. NO REFUNDS OR CANCELLATIONS.

The NMA has contracted Kama`aina Kids, Hawai`i's Enrichment and Education Professionals, to conduct a fun-filled, enriching program for youth of attendees of the NMA Convention and Scientific Assembly. The four-day Camp NMA-Zing program consists of morning and evening sessions, with cultural and recreational activities. Our chaperone-to-youth ratios ensure that participants receive safe, professional care. Program fees include: qualified chaperones certified in first aid and CPR; transportation; admissions; daily lunches; four t-shirts; and insurance.

Parents must pick up children at 4:00 p.m. daily, provide dinner for child, and drop child off at 6:00 p.m. for evening program.

The only exception will be Sun., July 24 for Groups 2 – 6 (Ages 6 – 18+) program will run from 9 a.m. – 9 p.m. and dinner will be provided at Six Flags.

AGE GROUPS	TIME	SUNDAY July 24	MONDAY July 25	TUESDAY July 26	WEDNESDAY July 27
GROUP 1 3-5 YEARS <i>1:5</i>	9am – 4pm	National Museum of American History	National Zoo	National Museum of Natural History	National Air & Space Museum
	6pm – 10pm	Carousel Puppet's Show & Workshop	The Great Zucchini's Magic Show	Groovy Nate's Music Show	Baba Jamal Koram's Storytelling
GROUP 2 6-8 YEARS <i>1:6</i>	9am – 4pm	Six Flags Hurricane Harbor Waterpark	National Zoo	National Museum of Natural History	National Air & Space Museum
	6pm – 10pm	Six Flags America (pick up at 9pm)	The Great Zucchini's Show & Games	Groovy Nate's Music Show	Baba Jamal Koram's Storytelling
GROUP 3 9-11 YEARS <i>1:8</i>	9am – 4pm	Six Flags Hurricane Harbor Waterpark	National Zoo U.S. Capitol Tour	National Museum of Natural History National Museum of American History	National Air & Space Museum National Museum of the American Indian
	6pm – 10pm	Six Flags America (pick up at 9pm)	Urban Artistry Dance Performance	Washington Nationals Baseball Game	Baba Jamal Koram's Storytelling Hip-Hop Dance Party
GROUP 4 12-14 YEARS <i>1:10</i>	9am – 4pm	Six Flags Hurricane Harbor Waterpark	Project Sun U.S. Capitol Tour	National Museum of Natural History National Museum of American History	National Air & Space Museum National Museum of the American Indian
	6pm – 10pm	Six Flags America (pick up at 9pm)	Urban Artistry Dance Performance	Washington Nationals Baseball Game	Pre-Teen Dance
GROUP 5 15-17 YEARS & GROUP 6 18+ YEARS <i>1:12</i>	9am – 4pm	Six Flags Hurricane Harbor Waterpark	Project Sun U.S. Capitol Tour	Howard University Tour National Museum of Natural History	National Air & Space Museum National Museum of the American Indian
	6pm – 10pm	Six Flags America (pick up at 9pm)	Urban Artistry Dance Performance	Washington Nationals Baseball Game	Teen Dance

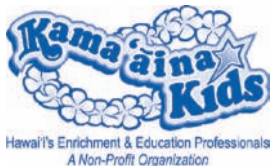

Activity Descriptions

The preliminary program activities have been carefully selected with the goal of providing a wide range of age-appropriate, educational, social and cultural experiences unique to Washington, D.C. Kama'aina Kids will work with NMA convention planners to develop a program, which is convenient for parents and conventioners, as well as enjoyable and memorable for participants. The following activity descriptions detail the Camp NMA-Zing Youth 2011 Program. Activities are subject to change due to availability in July 2011.

1. **Six Flags America** offers a power-packed day of entertainment. From superheroes to super rides to super entertainment, adventure awaits visitors of all ages. Seven death-defying roller coasters will satisfy our thrill-seekers, while mellow guests can select from thirty-six less dizzying options. The newest area Thomas Town, features a train ride on a Thomas the Tank Engine™, perfect for our youngest riders. Daily grand illusion magic shows and character meet-and-greets starring our favorite Looney Tunes friends are sure to heat up an already sensational day at the park!
2. A Caribbean-themed **Six Flags Hurricane Harbor** features one of the largest wave pools in the country, water slides, inner tube flume, lazy river, splash pool and more! Rides range from slippery slides to splashy play areas, and from the mildly thrilling to the supremely rip-roaring. Adventurous riders plunge and plummet down hydro-powered thrills like Tornado and Tony Hawk's Halfpipe. Mellow riders will be refreshed while splashing at Crocodile Cal's Caribbean Beach House or drifting lazily down Castaway Creek.
3. As a bastion of U.S. culture and history, the **National Museum of American History** tells America's story in terms of everyday life. Its objects have become national treasures, and can evoke feelings of awe (the desk on which Thomas Jefferson wrote the Declaration of Independence), affection (Dorothy's ruby slippers), or connection (Julia Child's kitchen). And some items here, like the huge original Star-Spangled Banner, evoke all three emotions at once. With highlight tours, various exhibits, daily performances and hands-on activities for children, this museum will bring history to life!
4. Located in the heart of D.C., the Smithsonian **National Zoo** is the famous home of the Giant Pandas (Mei Xiang and Tian Tian). Recognized as one of the premier zoological research institutions in the United States, this zoo attracts two million visitors per year. In addition to the pandas, the zoo includes a number of other well-loved attractions, including Asian Elephants, orangutans, cheetahs, tiger cubs, seals and penguins. There is also a petting zoo, which children will love.
5. **Project Sun** is an annual event conducted by the Auxiliary to the National Medical Association (ANMA) for youth, ages twelve and up.
6. **The United States Capitol** is a symbol of the American people and their government, and the meeting place of the nation's legislature. The capitol also houses an important collection of American art, and it is an architectural achievement in its own right. It is a working office building as well as a tourist attraction visited by millions every year. Begun in 1793, the Capitol has been built, burnt, rebuilt, extended and restored, so that today, it stands as a monument not only to its builders but also to the American people and their government.
7. **The Great Zucchini**, Washington's funniest and most magical children's entertainer, performs a colorful magic show where every child is a star and guaranteed to laugh. For over twelve years, The Great Zucchini has been entertaining young children as a magician and preschool teacher. He performs his hand-on, delightful magic shows to over 250 groups a year. The wonder of magic, silliness of comedy and interactive nature of The Great Zucchini's show will keep kids on the edge of their seats as our night comes to life!
8. Since 2005, **Urban Artistry** has united the talents of over fifty volunteers, acclaimed instructors and seven international organizations to link the roots of traditional music and dance to the current music and dance trends throughout the U.S. and abroad – from New York to Denmark, and from Japan to the Caribbean. Urban Artistry works toward the preservation and continuation of urban dance, music and culture through performance, competition and education. Noteworthy performances include The U.S. Embassy, the Conservatory of Korea and The Kennedy Center for the Performing Arts.
9. The **National Museum of Natural History** is a Smithsonian Institution and one of the most visited museums in Washington. It contains more than 126 million artifacts and specimens, everything from Ice Age mammoths to the legendary Hope Diamond. This museum offers exhibits, such as dinosaur skeletons, gems, ant farms, fossil collections, an insect zoo, Ocean Hall, the world's largest African bush elephant and a Butterfly Pavilion filled with live butterflies.
10. Join **Groovy Nate** and his guitar for a musical adventure. An already distinguished musician and songwriter, Nate then expanded his music and talents to capture the minds and hearts of children. Incorporating puppet friends and creative instruments into playful performance, Groovy Nate will teach us to laugh and play together, explore various music genres, and be inspired to bring music and imagination into our everyday lives.
11. The **Washington Nationals** will bring some hard-hitting excitement in a home game at Nationals Park. Opened in 2008, the park proudly boasts panoramic views of Capitol Riverfront, Navy Yard, the surrounding city and landmarks. The concourses and seating decks are configured to create a variety of distinct neighborhoods, each with its own identity and viewing experience. Fans, young and old, will love the Exxon Strike Zone, where we get to play while we watch. This family fun area includes a Build-A-Bear Workshop, a jungle gym, PlayStation Pavilion and more. Go Nats!
12. **Howard University** is a federally chartered, non-profit, private, coeducation, non-sectarian, historically black university located in Washington, D.C. It has a Carnegie Classification of Institution of Higher Education status of RU/H: Research Universities (high research activity). Today it is a member school of the Thurgood Marshall Scholarship Fund and is partially funded by the U.S. Government, which gives approximately \$235 million annually. From its outset it has been nonsectarian and open to people of both genders and all races. Howard has graduate schools of pharmacy, law, medicine, dentistry and divinity, in addition to the undergraduate program. Our teens, 15 and older, will get to participate in an information session and a guided campus tour.
13. **National Air and Space Museum** is the Smithsonian's most popular museum, which chronicles the story of the mastery of flight, from Kitty Hawk to outer space. It holds the largest collection of historic aircraft and spacecraft in the world. Everything from the Wright Brothers' Flyer and Charles Lindbergh's Spirit of St. Louis to World War II planes and Apollo 11 are on display here. In the Lockheed Martin IMAX Theater at National Air and Space Museum you can view one of the ever-changing films on the five-story screen. After the film, you can touch a moon rock or visit the original Star Trek model of the Enterprise. Educational exhibits introduce the ideas of aerodynamics to children and track the influence of flight technology on our culture.
14. **Baba Jamal Koram** the StoryMan is a leading storyteller, author, spirit, drummer, singer and performer who loves sharing stories with every age group. He has shared these stories in thousands of performances throughout the United States, in colleges and universities, in schools K – 12, at The Kennedy Center, The Lincoln Center, and at festivals and theaters. Baba Jamal is a storyteller in the African American Griot tradition, whose performances include folktales, epics, songs, riddles, proverbs, chants, drumming and much more.
15. The **National Museum of the American Indian** is another Smithsonian Institution, whose structure is a throwback to adobe homes in early Native American culture. With a highly naturalistic design, the NMAI illustrates Indian history within a series of circles. Various works of art, artifacts, and other remnants of American Indian culture are on display. Changing exhibits provide a valuable addition to our understanding of American Indian culture. Past exhibits have included indigenous world views through dress, native modernism, and contemporary indigenous viewpoints as told through poetry.
16. A **Hip Hop Dance Party** strictly for nine, ten and eleven year-olds give our young dancers a chance to shine during an exclusive Group 3 dance party. We'll start off to a hip hop beat, learning a dance choreographed by our very own staff. After a successful group performance, it's time to show off our own freestyle techniques.
17. The **Teen Dance**, for teens fifteen and older, is an on-site dance party for youth to unwind, express imagination and artistry, and hang out with friends. A live DJ, lighting effects, dance contests and more make this one party teens won't want to miss.
18. The **Pre-Teen Dance** is the same as the above, but for dancers ages twelve to fourteen.



National Medical Association 2011 Annual Convention and Scientific Assembly

Auxiliary to the National Medical Association, Inc.



“ANMA: Leading a Collaborative Effort in Health, Wellness and Prevention”

Celebrating our 75th Diamond Anniversary

Mrs. Michele S. Gandy, President

Judge Morris L. Overstreet, Chairperson, Board of Directors

ANMA 2011 Convention Coordinators

Dr. Beverly J. Anderson

Mrs. Laura H. Tompkins

Mrs. Alice T. Davis

Mrs. Mae S. Walton

ANMA MARKETPLACE

Saturday, July 23	4:00 p.m. - 9:00 p.m.
Sunday, July 24	10:00 a.m. - 9:00 p.m.
Monday, July 25	10:00 a.m. - 9:00 p.m.
Tuesday, July 26	10:00 a.m. - 9:00 p.m.

2011 CONVENTION • Renaissance Washington, DC Downtown Hotel • July 23 – July 27, 2011 • Washington, DC

Convention Program at a Glance

FRIDAY, JULY 22, 2011

9:00 a.m.

ANMA Board of Directors Registration

10:00 a.m. – 4:00 p.m.

ANMA Board of Directors Meeting
Congressional Ballroom
Renaissance Washington, D.C. Downtown Hotel

7:00 p.m. – 9:00 p.m.

Golf Pairing Reception - TBA

SATURDAY, JULY 23, 2011

6:30 a.m.

Golf Players Buses Depart Renaissance and Grand Hyatt Hotels for National Golf Club at Tantallon

7:00 a.m.

Walk a Mile with a Child

8:00 a.m. – 4:00 p.m.

ANMA General Registration
Renaissance Ballroom Foyer

9:00 a.m.

Buses Depart Renaissance and Grand Hyatt Hotels for National Golf Club

9:30 a.m. – 2:30 p.m.

Cards and Games
National Golf Club at Tantallon

1:00 p.m. – 4:00 p.m.

ANMA Certification of Delegates
ANMA Registration Area

4:00 p.m. – 6:00 p.m.

Past Presidents Reception
Penn Quarter
Renaissance Washington, D.C. Downtown Hotel

4:00 p.m.

MARKET PLACE OPENING CEREMONY
Renaissance Ballroom
Renaissance Washington, D.C. Downtown Hotel

4:00 p.m. – 9:00 p.m.

MARKETPLACE
Renaissance Ballroom
Renaissance Washington, D.C. Downtown Hotel

SUNDAY, JULY 24, 2011

7:00 a.m. – 9:30 a.m.

ANMA/NMA Prayer Breakfast & Memorial Service
MUSICAL GUEST: EARNEST PUGH

10:00 a.m. – 12:00 noon

Formal Opening – First General Session of the House of Delegates
KEYNOTE SPEAKER: VICE ADMIRAL REGINA M. BENJAMIN, M.D., MBA

*Surgeon General,
United States Public Health Service*
Grand Ballroom
Renaissance Washington, D.C. Downtown Hotel

10:00 a.m. – 4:00 p.m.

ANMA General Registration
Renaissance Ballroom Foyer

10:00 a.m. – 9:00 p.m.

MARKETPLACE
Renaissance Ballroom
Renaissance Washington, D.C. Downtown Hotel

4:30 p.m.

Buses Depart Renaissance Hotel for the Odyssey

5:00 p.m. – 9:00 p.m.

ANMA Anniversary Dinner Cruise on the Odyssey

MONDAY, JULY 25, 2011

6:00 a.m. – 6:30 a.m.

Exercise: “Jump Start Your Day the Healthy Way!”

7:30 a.m. – 8:00 a.m.

ANMA House of Delegates Breakfast
Congressional Ballroom
Meeting Begins Promptly at 8:00 a.m.

8:00 a.m. – 9:30 a.m.

ANMA House of Delegates - Second General Session
Congressional Ballroom
Renaissance Washington, D.C. Downtown Hotel

8:00 a.m. – 4:00 p.m.

ANMA General Registration
Renaissance Ballroom Foyer

9:30 a.m. – 11:30 a.m.

NAAYI and Project SUN Youth Health Forum
Renaissance Washington, D.C. Downtown Hotel

10:00 a.m. – 9:00 p.m.

MARKETPLACE
Renaissance Ballroom
Renaissance Washington, D.C. Downtown Hotel

12:30 p.m. – 3:00 p.m.

The “Diamond Extravaganza” Anniversary Scholarship Luncheon, Jazz & Fashion Show



National Medical Association 2011 Annual Convention and Scientific Assembly

TUESDAY, JULY 26, 2011

6:00 a.m. – 6:30 a.m.

Exercise: "Jump Start Your Day the Healthy Way!"

7:00 a.m. – 9:00 a.m.

Voting for 2011-2012 ANMA Officers
Meeting Room 7

7:30 a.m. – 8:00 a.m.

ANMA House of Delegates Breakfast
Congressional Ballroom
Meeting Begins Promptly at 8:00 a.m.

8:00 a.m. – 12:00 noon

ANMA House of Delegates -
Third General Session
Congressional Ballroom
Renaissance Washington, D.C. Downtown Hotel

8:00 a.m. – 12:00 noon

ANMA General Registration

10:00 a.m. – 9:00 p.m.

MARKETPLACE

Renaissance Ballroom
Renaissance Washington, D.C. Downtown Hotel

12:30 p.m. – 4:00 p.m.

"If These Streets Could Talk" – Historical
& Cultural Tour

1:00 p.m. – 2:00 p.m.

Workshop 1 – *"Fit & Fabulous At Any
Age": Options for Addressing Adult
Obesity*

2:00 p.m. – 3:00 p.m.

Workshop 2 – *"The Heart of the
Matter": Cardiovascular Health &
Awareness*

TBA

White House Tour/Tea, Invited/
Not Confirmed

WEDNESDAY, JULY 27, 2011

6:00 a.m. – 6:30 a.m.

Exercise: "Jump Start Your Day the
Healthy Way!"

7:30 a.m. – 8:00 a.m.

ANMA House of Delegates Breakfast
Congressional Ballroom
Meeting Begins Promptly at 8:00 a.m.

8:00 a.m. – 10:00 a.m.

ANMA House of Delegates -
Fourth General Session
Congressional Ballroom
Renaissance Washington, D.C. Downtown Hotel

11:00 a.m.

ANMA Installation Ceremony of the
73rd President and 2011-2012 Officers
Reception - Immediately Following
Penn Quarter
Renaissance Washington, D.C. Downtown Hotel

3:00 p.m. – 7:00 p.m.

ANMA Board of Directors Post
Convention Meeting and Orientation



Social Activities at a Glance

“SAVE THE DATE!”

PLAN TO PARTICIPATE AND CELEBRATE!

Golf

Saturday, July 23, 6:30 a.m. - 2:30 p.m.
COST: \$210.00

Experience a wonderful day at the National Golf Club at Tantallon in Fort Washington, Maryland. You will arrive by deluxe motor coach and play a relaxing game of golf. National Golf Club is a private club with a classic tree-lined course design in PGA Tour quality. The shot maker's course challenges you in every way possible while still providing the fun that's so lacking on many of the modern, monster courses. The 18-Hole, par 72 championship golf course was designed by Ted Robinson and has significant elevation changes throughout and winds through large hardwood, oak and pine trees. Featuring four sets of tees, National is truly playable and enjoyable for players of every skill level, from tour professionals to juniors. Enjoy breakfast, snacks and lunch to complement an unforgettable and recreational day. Buses will depart the Grand Hyatt/Renaissance Washington, D.C. Downtown Hotel at 6:30 a.m. and return at 2:30 p.m.

Card Games

Saturday, July 23, 9:00 a.m. - 2:30 p.m.
COST: \$85.00

Enjoy a morning of games and prizes at the National Golf Club at Tantallon in Fort Washington, Maryland. Try your hand at bid whist, bridge and pinochle. You will whet your palate with a sumptuous continental breakfast, snacks and lunch in a beautiful setting. Buses will depart from the Renaissance Washington, D.C. Downtown Hotel at 9:00 a.m. and return at 2:30 p.m.

Anniversary Dinner Cruise on the Odyssey

Sunday, July 24, 5:00 p.m. – 9:00 p.m.
COST: \$135.00

An Elegant Outing on the Water to include a 3-Course gourmet/dinner, with beverages, music and prizes. The Odyssey is a superb floating oasis of glass and luxury. The ship was designed especially to glide under the bridges along the Potomac River. Its glassed-in interior and ceilings make it ideal for viewing the nightscape. The Potomac is the Nations River and flows through the historic and scenic parts of Washington, D.C., including the Washington, Jefferson and Lincoln Memorials, the Memorial Bridge and the Kennedy Center. The cruise will support Auxiliary Programs. Buses depart from the Renaissance Washington, D.C. Downtown Hotel at 4:30 p.m.

The “Diamond Extravaganza” – Scholarship Luncheon, Jazz and Fashion Show

Monday, July 25, 11:30 a.m. - 3:00 p.m.
COST \$110.00

Enjoy an elegant three-course meal, jazz, and from the runways of Milan, Germany, Paris and the USA, fashions showcased by Ida's Idea Boutique, for ladies and gentlemen also featuring Domali and J&S Furs. You will participate in a champagne toast to the Auxiliary for 75 years of service, and you may receive one of the many door prizes available at this celebration. The Scholarship Luncheon features the ANMA Scholarship Program and serves as a fundraiser to highlight and continue the Auxiliary's support of medical students at Howard, Meharry, Drew and Morehouse Medical Schools and nursing school students in Washington, DC.

“If These Streets Could Talk” – Historical & Cultural Tour

Tuesday, July 26, 12:30 p.m. – 4:00 p.m.
COST \$110.00

A Tour of our Heritage, our Present, our Future...starting with the beginning of the 19th Century. Lunch at Cedar Hill in Historic Anacostia (S.E.) at the Bethune statue in Lincoln Park (N.E.), riding by 633 Pennsylvania Avenue (N.W. Headquarters of the NCNW, riding by the White House and coming back near the construction of the MLK Memorial, past the World War II Memorial, Washington Monument to the Mall, to the site of the African American Museum for Champagne (or wine) and snacks (having a souvenir photo made at the Lincoln Memorial. Buses depart from the Renaissance Washington, D.C. Downtown Hotel.

Workshops

Workshop I

“Fit & Fabulous At Any Age”:

Options for Addressing Adult Obesity

Tuesday, July 26, 1:00 p.m. – 2:00 p.m.

This Activity has been approved for *AMA PRA Category 1 Credit*™.

Workshop II

“The Heart of the Matter”:

Cardiovascular Health & Awareness

Tuesday, July 26, 2:00 p.m. – 3:00 p.m.

This Activity has been approved for *AMA PRA Category 1 Credit*™.

Officers



President
LEONARD WEATHER, JR., M.D.
Shreveport, Louisiana



President-Elect
CEDRIC M. BRIGHT, M.D.
Durham, North Carolina



Immediate Past President
WILLARDA V. EDWARDS, M.D.
Baltimore, Maryland



Treasurer
C. FREEMAN, M.D.
Marina del Rey, California

Board of Trustees



Chair and Trustee, Region V
GARY J. SHEPPARD, M.D.
Houston, Texas



Secretary and Trustee, Region V
INGRID TAYLOR, M.D.
Jefferson City, Missouri



Trustee, Region II
THEODORE BURDEN, M.D.
Philadelphia, Pennsylvania



Trustee, Region VI
ARTHUR W. FLEMING, M.D.
Rancho Palos Verdes, California



Trustee, Region II
SADYE B. CURRY, M.D.
Potomac, Maryland



Postgraduate Trustee
BRANDI K. FREEMAN, M.D.
Baltimore, Maryland



Trustee, Region III
ELEANOR GREENE, M.D.
High Point, North Carolina



Trustee, Region IV
DEIRDRE HOLLOWAY, M.D.
Pontiac, Michigan

Board of Trustees cont'd



Trustee, Region IV
BRADLEY S. JACKSON, M.D.
Cincinnati, Ohio



Trustee, Region VI
JAMES MCKOY, M.D.
Mililani, Hawaii



Trustee, Region I
RACHEL VILLANUEVA, M.D.
New York, New York



Corporate Trustee
MARK J. WADE, M.D.
Saddle River, New Jersey

Student Trustee
BRYANT CAMERON WEBB
Chicago, Illinois



Trustee, Region III
JOSEPH L. WEBSTER, SR., M.D.
Tallahassee, Florida



Trustee, Region I
TORY WESTBROOK, M.D.
Glastonbury, Connecticut

House of Delegates



Speaker
RAHN K. BAILEY, M.D.
Nashville, Tennessee



Chair, CAFA
LAWRENCE SANDERS, M.D.
Atlanta, Georgia



Vice Speaker
KEVIN M. MCKINNEY, M.D.
Galveston, Texas

Secretary
LONNIE JOE, JR., M.D.
Southfield, Michigan

Regional Chairs



Region I
GARFIELD A. CLUNIE, M.D.
New York, New York



Region IV
JEFFREY K. CLARK, M.D.
Bloomfield Hills, Michigan



Region II
SANDRA W. MCGRUDER-JACKSON, M.D.
Philadelphia, Pennsylvania



Region V
JAMES D. PATTERSON, M.D.
Monroe, Louisiana



Region III
BARRY LEWIS HARRIS II, M.D.
Biloxi, Mississippi



Region VI
RICHARD A. WILLIAMS, M.D.
Encino, California



National Medical Association 2011 Annual Convention and Scientific Assembly

2010 – 2011 State & Local Society Presidents

ALABAMA

Alabama State Medical Society
Hunter Nelson, M.D., President
Mobile, AL • Region 3

The Capital City Medical Society
Joel McCloud Jr, M.D., President
Montgomery, AL • Region 3

Mineral District Medical Society
Vincent Bivins, M.D., President
Birmingham, AL • Region 3

Mobile Bay Area Medical Association
Prince Uzoije, M.D., President
Mobile, AL • Region 3

North Alabama Medical Society
Ceilia Lloyd-Turney, M.D., President
Toney, AL • Region 3

ARKANSAS

Arkansas Medical, Dental &
Pharmaceutical Association
Harold Betton, M.D., President
Little Rock, AR • Region 5

Southeast Arkansas Health Care
Network Inc.
O T Gordon, M.D., President
Pine Bluff, AR • Region 5

ARIZONA

Arizona Medical Association
Samuel Nwafor, M.D., President
Litchfield Park, AZ • Region 1

CALIFORNIA

Golden State Medical Association
Oliver Brooks, M.D., President
Lakewood, CA • Region 6

James Wesley Vines, Jr. MD
Medical Society
Richard Kotomori, Jr., M.D., President
Riverside, CA • Region 6

NMA Stockton Society
Kwabena Adubofour, M.D., President
Stockton, CA • Region 6

Capital Medical Society
LaDonna White, M.D., President
Elk Grove, CA • Region 6

Charles R Drew Medical Society
William King, M.D., President
Los Angeles, CA • Region 6

The John Hale Medical Society
Justin Morgan, M.D., President
San Francisco, CA • Region 6

San Diego Medical Society
Michael Owens, M.D., President
San Diego, CA • Region 6

Sinkler-Miller Medical Society
Warren Strudwick, M.D., President
Oakland, CA • Region 6

Miller-Lawrence Medical & Dental Society
Krystal Neely, M.D., President
Los Angeles, CA • Region 6

COLORADO

Mile High Medical Society
Johnny E. Johnson, Jr., M.D., President
Denver, CO • Region 6

CONNECTICUT

IMHOTEP
M. Natalie Achong, M.D., President
Unionville, CT • Region 1

DELAWARE

First State Chapter
Cedric T. Barnes, M.D., President
Milford, DE • Region 2

DISTRICT OF COLUMBIA

Medico-Chirurgical Society of DC
Sadye B. Curry, M.D., President
Potomac, MD • Region 2

FLORIDA

Florida State Medical Association
William Donley, M.D., President
Miami, FL • Region 3

James Wilson Bridges M.D.
Medical Society
Cheryl Holder, M.D., President
Hollywood, FL • Region 3

Northwest Florida Medical Society
Earl Crosswright, M.D., President
Pensacola, FL • Region 3

Gulf Coast Medical Society
John Abu, M.D., President
Bradenton, FL • Region 3

Central Florida Medical Society
Kathy Garrett, M.D., President
Ocoee, FL • Region 3

James Sistrunk Medical Society
Edwin Hamilton, M.D., President
Pompano Beach, FL • Region 3

William Gunn Medical Association
**Remelda Saunders-Jones, M.D.,
President**
Tallahassee, FL • Region 3

Northeast Florida Area Medical Society
Charles McIntosh, M.D., President
Jacksonville, FL • Region 3

Treasure Coast Medical Society
Douglas Sanders, M.D., President
Port Saint Lucie, FL • Region 3

GEORGIA

Georgia State Medical Association
Warren Hutchings, M.D., President
Macon, GA • Region 3

Middle Georgia Medical Society
Julius Earls, Jr., M.D., President
Macon, GA • Region 3

Atlanta Medical Association Inc.
B. David Blake, M.D., President
Atlanta, GA • Region 3



National Medical Association 2011 Annual Convention and Scientific Assembly

Columbia-Fort Benning
Medical Association

Emory Alexander, M.D., President
Columbus, GA • Region 3

Stoney Medical Dental and
Pharmacy Society

W. Hillson, M.D., President
Augusta, GA • Region 3

Griffin-Jordan Medical Society of
Southwest GA

Edward Bass, M.D., President
Leesburg, GA • Region 3

South Atlantic Medical Association

Ericka Russell-Petty, M.D., President
Savannah, GA • Region 3

HAWAII

Hawaii-Aloha State

James McKoy, M.D., President
Honolulu, HI • Region 6

IOWA

The Central Iowa Chapter of the NMA

Carolyn Beverly, M.D., President
Des Moines, IA • Region 5

ILLINOIS

Prairie State Medical Society

Kimbra Bell, M.D., President
Chicago, IL • Region 4

NMA of Northern Illinois

LaKimerly Coates, M.D., President
Rockford, IL • Region 4

Dr. Edwin Lee Memorial Society

Wesley McNeese, M.D., President
Springfield, IL • Region 4

Cook County Physicians Association

Adrienne Ray, M.D., President
Chicago, IL • Region 4

INDIANA

Hoosier State Medical Association

Lili Leavell-Hayes, M.D., President
Indianapolis, IN • Region 4

Aesculapian Medical Society

Bennett Desadier, M.D., President
Indianapolis, IN • Region 4

NMA of Northwest Indiana

Olusegun Ishmael, M.D., President
Merrillville, IN • Region 4

Fort Wayne Black Medical and
Dental Association

Alan McGee, M.D., President
Fort Wayne, IN • Region 4

KANSAS

Greater Kansas City Medical Society

Vernon Mills, M.D., President
Leavenworth, KS • Region 5

KENTUCKY

Kentucky State Medical Association

Beverly Gaines, M.D., President
Louisville, KY • Region 3

Falls City Medical Society

Joyce Howell-Young, M.D., President
Louisville, KY • Region 3

LOUISIANA

Louisiana Medical Association

Henry Evans, Jr., M.D., President
New Orleans, LA • Region 5

John H. Tyler Chapter of the NMA

John Story, M.D., President
Lafayette, LA • Region 5

New Orleans Medical Association

Joia Crear-Perry, M.D., President
New Orleans, LA • Region 5

North Louisiana Medical Association

Leonard Weather, M.D., President
Shreveport, LA • Region 5

East Baton Rouge Parish
Medical Association

Peter Bostick, M.D., President
Baton Rouge, LA • Region 5

MARYLAND

Maryland State Medical Society

Trudy Hall, M.D., President
Bowie, MD • Region 2

Prince Georges' Society of
Health Care Professionals

**Marilyn McPherson-Corder, M.D.,
President**
Mitchellville, MD • Region 2

Monumental City Medical Society

Wanda Ramsey, M.D., President
Cantonsville, MD • Region 2

MASSACHUSETTS

New England Medical Association

**Karen Winkfield, M.D., Ph.D.,
President**
Boston, MA • Region 1

MICHIGAN

Wolverine State Medical Society

Jeffrey Clark, M.D., President
Bloomfield Hills, MI • Region 4

Flint Medical Society

**Lawrence Reynolds, M.D., FAAP,
President**
Detroit, MI • Region 4

Detroit Medical Society

Lonnie Joe, Jr., M.D., President
Southfield, MI • Region 4

The Oakland County Chapter of
the NMA

Daniel Holloway, M.D., President
Detroit, MI • Region 4

West Michigan Medical Society

Denice Logan, D.O., President
Grand Rapids, MI • Region 4



National Medical Association 2011 Annual Convention and Scientific Assembly

State & Local Society Presidents, cont'd

Metro Ann Arbor Medical Society
Silas Norman, III, M.D., President
Ann Arbor, MI • Region 4

MINNESOTA

Minnesota Association of
Black Physicians
Henry Smith, M.D., President
Minneapolis, MN • Region 4

The Rochester Minnesota Local Society
Dionne Hart, M.D., President
Rochester, MN • Region 4

MISSISSIPPI

Mississippi Medical &
Surgical Association
Jennifer Hicks, M.D., President
Madison, MS • Region 3

Mississippi Medical & Surgical
Association - Northern District
Neeka Sanders, M.D., President
Jackson, MS • Region 3

Mississippi Medical & Surgical
Association - Central District
Timothy Beacham, M.D., President
Madison, MS • Region 3

Mississippi Medical & Surgical
Association - Southern District
Belinda Alexander, M.D., President
Biloxi, MS • Region 3

Mississippi Medical & Surgical
Association - Central District
Yolanda Wilson, M.D., President
Jackson, MS • Region 3

MISSOURI

Kansas City Medical Society
**Kenneth Taylor-Butler, M.D.,
President**
Kansas City, MO • Region 5

Mound City Mediccal Forum
Earl Beeks, Jr., M.D., President
Kansas City, MO • Region 5

NEBRASKA

Great Plains Medical Society
Kristie Hayes, M.D., President
Omaha, NE • Region 5

NEW JERSEY

North Jersey Medical Association
Omar Bey, M.D., President
South Orange, NJ • Region 1

NEW YORK

Empire State Medical Association
Daniel LaRoche, M.D., President
New York, NY • Region 1

NMA Buffalo Affiliate
Raul Vazquez, M.D., FFAFP, President
Buffalo, NY • Region 1

Arthur Risbrook Medical Society, Inc.
Jedan Phillips, M.D., President
Hauppauge, NY • Region 1

Provident Medical Society of Brooklyn
Dexter McKenzie, M.D., President
Brooklyn, NY • Region 1

Manhattan Central Medical Society
Rachel Villanueva, M.D., President
New York, NY • Region 1

The Clinical Society of Queens &
Long Island
Angela Todd, M.D., President
Flushing, NY • Region 1

Susan B. Smith McKinney Medical Society
Wanda Huff, M.D., President
New York, NY • Region 1

NORTH CAROLINA

Old North State Medical Association
Edward Treadwell, M.D., President
Greenville, NC • Region 3

L. A. Scruggs Medical Society
Marjorie Debnam, M.D., President
Raleigh, NC • Region 3

Twin Cities Medical Societies
John Card, M.D., President
Winston-Salem, NC • Region 3

Greensboro Medical Society
Preston Clark, M.D., President
Greensboro, NC • Region 3

Durham Academy of
Physicians Dentists Pharmacists
Cedric Bright, M.D., President
Durham, NC • Region 3

Charlotte Medical Society
Cheryl Walker-McGill, M.D., President
Charlotte, NC • Region 3

Fayetteville Area Health Professionals
Paul Carter, M.D., President
Fayetteville, NC • Region 3

John Littman Medical Society
Johnny Williams, M.D., President
Jacksonville, NC • Region 3

Andrew A Best Medical Society
Julius Mallette, M.D., President
Greenville, NC • Region 3

OHIO

Buckeye State Medical Association
Mark Thurman, M.D., President
Columbus, OH • Region 4

Akron, NMA Chapter
Raymond Clarke, M.D., President
Akron, OH • Region 4

Cleveland Medical Association
Ronald Adams, M.D., President
Beachwood, OH • Region 4

National Medical Association,
Dayton Chapter
Bruce Watkins, M.D., President
Dayton, OH • Region 4

Glass City Medical Association of
Toledo, OH
**Karen Adams-Ferguson, M.D.,
President**
Toledo, OH • Region 4



National Medical Association 2011 Annual Convention and Scientific Assembly

Cincinnati Medical Association

Denise Davis, M.D., President

Cincinnati, OH • Region 4

Columbus Chapter, NMA

George Calloway, M.D., President

Toledo, OH • Region 4

OKLAHOMA

Oklahoma NMA Society

Sonja Hughes, M.D., President

Oklahoma City, OK • Region 5

PENNSYLVANIA

Keystone State Medical Association

Sandra McGruder-Jackson, M.D., President

Philadelphia, PA • Region 2

Gateway Medical Society

Rhonda Johnson, M.D., President

Pittsburgh, PA • Region 2

Medical Society of Eastern Pennsylvania

Gerald DeVaughn, M.D., President

Philadelphia, PA • Region 2

SOUTH CAROLINA

Palmetto Medical Association

Gerald Wilson, M.D., President

Columbia, SC • Region 3

TENNESSEE

Volunteer State Medical Society

Cornelius Mance, M.D., President

Hixson, TN • Region 3

Mountain City Medical Society

Cornelius Mance, M.D., President

Hixson, TN • Region 3

R. F. Boyd Medical Society

John Arradondo, M.D., President

Hermitage, TN • Region 3

Miles V Lynk Medical Society

David Curwen, M.D., President

Jackson, TN • Region 3

Bluff City Medical Society

Henry Stamps, M.D., President

Collierville, TN • Region 3

TEXAS

Lone Star State Medical Association

Kevin McKinney, M.D., President

Galveston, TX • Region 5

C. A. Whittier Medical Society

Jesse Moss, Jr., M.D., President

San Antonio, TX • Region 5

C. V. Roman Medical Society

Drew Alexander, M.D., President

Dallas, TX • Region 5

Houston Medical Forum

Garfield Johnson, III, M.D., President

Houston, TX • Region 5

VIRGINIA

Old Dominion Medical Society

Alvin Harris, M.D., President

Franklin, VA • Region 2

Alexander Medical Society

Stephen Vaughan, M.D., President

Petersburg, VA • Region 2

Norfolk Medical Society

Angela Mercer, M.D., President

Norfolk, VA • Region 2

Northern Virginia Medical Society

Kenneth DeSandies, M.D., President

Alexandria, VA • Region 2

Peninsula Medical Society

Melvin Johnson, M.D., President

Hampton, VA • Region 2

Richmond Medical Society

Samuel Hunter, M.D., President

Richmond, VA • Region 2

VIRGIN ISLANDS

Virgin Islands Medical Society

Reva Richardson, M.D., President

St Thomas, VI • Region 1

WASHINGTON

Washington State Medical Society

Gail Morgan, M.D., President

Seattle, WA • Region 6

WISCONSIN

Cream City Medical Society

Natasha Travis, M.D., President

Milwaukee, WI • Region 4



National Medical Association 2011 Annual Convention and Scientific Assembly

Presidents of the NMA (1895-Present)

**living*

ROBERT F. BOYD, M.D. Nashville, Tennessee	1895-1897	GEORGE W. CABANISS, M.D. Washington, District of Columbia	1918	W. HARRY BARNES, M.D. Philadelphia, Pennsylvania	1936
H. T. NOEL, M.D. Nashville, Tennessee	1898-1900	D. A. FERGUSON, D.D.S. Richmond, Virginia	1919	ROSCOE C. GILES, M.D. Chicago, Illinois	1937
O. D. PORTER, M.D. Bowling Green, Kentucky	1901-1902	J. W. JONES, M.D. Winston-Salem, North Carolina	1920	LYNDON M. HILL, M.D. Atlanta, Georgia	1938
F. A. STEWART, M.D. Nashville, Tennessee	1903	JOHN P. TURNER, M.D. Philadelphia, Pennsylvania	1921	GEORGE W. BOWLES, M.D. York, Pennsylvania	1939
CHARLES V. ROMAN, M.D. Dallas, Texas	1904	H. M. GREEN, M.D. Knoxville, Tennessee	1922	ALBERT W. DUMAS, SR., M.D. Natchez, Mississippi	1940
JOHN E. HUNTER, M.D. Lexington, Kentucky	1905	J. EDWARD PERRY, M.D. Kansas City, Missouri	1923	KENNETH W. CLEMENT, M.D. Cleveland, Ohio	1941
R. E. JONES, M.D. Richmond, Virginia	1906	JOHN O. PLUMMER, M.D. Raleigh, North Carolina	1924	ARTHUR N. VAUGHN, M.D. St. Louis, Missouri	1942
NATHAN F. MOSSELL, M.D. Philadelphia, Pennsylvania	1907	MICHAEL Q. DUMAS, M.D. Washington, District of Columbia	1925	HENRY EUGENE LEE, M.D. Houston, Texas	1943
W. H. WRIGHT, M.D. Baltimore, Maryland	1908	WALTER G. ALEXANDER, M.D. Orange, New Jersey	1926	T. MANUEL SMITH, M.D. Chicago, Illinois	1944-1945
P. A. JOHNSON, M.D. New York, New York	1909	CARL G. ROBERTS, M.D. Chicago, Illinois	1927	EMORY I. ROBINSON, M.D. Los Angeles, California	1946
MARCUS F. WHEATLAND, M.D. Newport, Rhode Island	1910	C. V. FREEMAN, D.D.S. Jacksonville, Florida	1928	WALTER A. YOUNG, M.D. St. Louis, Missouri	1947
AUSTIN M. CURTIS, M.D. Washington, District of Columbia	1911	T. SPOTUAS BURWELL, M.D. Philadelphia, Pennsylvania	1929	J. A. C. LATTIMORE, M.D. Louisville, Kentucky	1948
H. F. GAMBLE, M.D. Charles, West Virginia	1912	L. A. WEST, M.D. Memphis, Tennessee	1930	C. AUSTIN WHITTIER, M.D. San Antonio, Texas	1949
JOHN A. KENNEY, SR., M.D. Tuskegee Institute, Alabama	1913	W. H. HIGGINS, M.D. Providence, Rhode Island	1931	C. HERBERT MARSHALL, M.D. Washington, District of Columbia	1950
A. M. BROWN, M.D. Birmingham, Alabama	1914	PETER M. MURRAY, M.D. New York, New York	1932	HENRY H. WALKER, M.D. Nashville, Tennessee	1951
F. S. HARGRAVES, M.D. Wilson, North Carolina	1915	G. HAMILTON FRANCIS, M.D. Norfolk, Virginia	1933	JOSEPH G. GATHINGS, M.D. Washington, District of Columbia	1952
ULYSSES G. DAILEY, M.D. Chicago, Illinois	1916	MIDIAN O. BOUSFIELD, M.D. Chicago, Illinois	1934	WHITTER C. ATKINSON, M.D. Coatesville, Pennsylvania	1953
D. W. BYRD, M.D. Norfolk, Virginia	1917	JOHN H. HALE, M.D. Nashville, Tennessee	1935	A. PORTER DAVIS, M.D. Kansas City, Kansas	1954

PLEASE VISIT

126

THE EXHIBITS

Related additional information including needs assessment, disclosures, and more speaker description will be found in the individual session or section manuals.



National Medical Association 2011 Annual Convention and Scientific Assembly

MATTHEW WALKER, M.D. Nashville, Tennessee	1955	VERNAL G. CAVE, M.D. Brooklyn, New York	1974	LEONARD E. LAWRENCE, M.D.* San Antonio, Texas	1993
A. C. TERRENCE, M.D. Opelousas, Louisiana	1956	JASPER F. WILLIAMS, M.D. Chicago, Illinois	1975	TRACY M. WALTON, JR., M.D.* Washington, District of Columbia	1994
T. R. M. HOWARD, M.D. Chicago, Illinois	1957	ARTHUR H. COLEMAN, M.D. San Francisco, California	1976	YVONNECRIS SMITH VEAL, M.D.* St. Albans, New York	1995
ARTHUR M. TOWNSEND, JR., M.D. St. Louis, Missouri	1958	CHARLES C. BOOKERT, M.D.* Clairton, Pennsylvania	1977	RANDALL C. MORGAN, JR., M.D.* Gary, Indiana	1996
R. STILLMAN SMITH, M.D. Macon, Georgia	1959	JESSE B. BARBER, JR., M.D. Washington, District of Columbia	1978	NATHANIEL H. MURDOCK, M.D.* St. Louis, Missouri	1997
EDWARD C. MAZIQUE, M.D. Washington, District of Columbia	1960	ROBERT E. DAWSON, M.D. Durham, North Carolina	1979	GARY C. DENNIS, M.D.* Washington, District of Columbia	1998
JAMES T. ALDRICH, M.D. St. Louis, Missouri	1961	VERTIS R. THOMPSON, M.D.* Oakland, California	1980	WALTER W. SHERVINGTON, M.D. New Orleans, Louisiana	1999
VAUGHN C. MASON, M.D. New York, New York	1962	FRANK S. ROYAL, M.D.* Richmond, Virginia	1981	JAVETTE C. ORGAIN, M.D.* Chicago, Illinois	2000
JOHN A. KENNEY, JR., M.D. Washington, District of Columbia	1963	ROBERT L.M. HILLIARD, M.D.* San Antonio, Texas	1982	RODNEY G. HOOD, M.D.* San Diego, California	2000
W. MONTAGUE COBB, M.D. Washington, District of Columbia	1964	LUCIUS C. EARLES, III, M.D.* Chicago, Illinois	1983	LUCILLE C. NORVILLE PEREZ, M.D.* Bethesda, Maryland	2001
LEONIDAS H. BERRY, M.D. Chicago, Illinois	1965	PHILLIP M. SMITH, M.D.* Los Angeles, California	1984	L. NATALIE CARROLL, M.D.* Houston, Texas	2002
JOHN L. S. HOLLOWOM, JR., M.D. New York, New York	1966	EDITH IRBY JONES, M.D.* Houston, Texas	1985	RANDALL W. MAXEY, M.D., PH.D.* Houston, Texas	2003
LIONEL F. SWAN, M.D. Detroit, Michigan	1967	JOHN O. BROWN, M.D. Miami, Florida	1986	WINSTON PRICE, M.D.* Brooklyn, New York	2004
JAMES M. WHITTICO, JR., M.D.* St. Louis, Missouri	1968	JOHN E. JOYNER, M.D. Indianapolis, Indiana	1987	SANDRA L. GADSON, M.D.* Flossmoor, Illinois	2005
JULIUS W. HILL, M.D. Los Angeles, California	1969	FRANK E. STAGGERS, M.D.* Oakland, California	1988	ALBERT W. MORRIS, JR., M.D.* Memphis, Tennessee	2006
W. T. ARMSTRONG, M.D. Rocky Mount, North Carolina	1970	VIVIAN W. PINN, M.D.* Washington, District of Columbia	1989	NELSON L. ADAMS, III, M.D.* Miami, Florida	2007
EMERSON C. WALDEN, SR., M.D.* Baltimore, Maryland	1971	CHARLES JOHNSON, M.D.* Durham, North Carolina	1990	CAROLYN BARLEY BRITTON, M.D.* New York, New York	2008
EDMUND C. CASEY, M.D. Cincinnati, Ohio	1972	ALMA ROSE GEORGE, M.D.* Detroit, Michigan	1991	WILLARDA V. EDWARDS, M.D.* Baltimore, Maryland	2009
EMERY L. RANN, M.D. Charlotte, North Carolina	1973	RICHARD O. BUTCHER, M.D.* El Cajon, California	1992	LEONARD WEATHER, JR., R.Ph., M.D.* Shreveport, Louisiana	2010



National Medical Association 2011 Annual Convention and Scientific Assembly

2011 Exhibitors*

*AS OF JUNE 14, 2011

Abbott Nutrition

Booth: 5007

www.abbottnutrition.com

Abbott Nutrition is one of the world's leading authorities in science-based nutrition for all stages of life. As your nutrition partner, we invite you to visit us and explore our portfolio of products, including Ensure and Glucerna, to help your patients grow and achieve greater well being. Stop by booth #5007 to sample our exciting products!

Academy for Educational Development

Booth: 6011

betheneration.nih.gov

The NIAID HIV Vaccine Research Education Initiative partners with local and national organizations across the United States to build awareness and support for HIV vaccine research. Engaging African-American communities in this effort is essential in the fight against HIV/AIDS as we work towards developing a safe and effective HIV vaccine.

Africa Health Placements, South Africa

Booth: 2013

www.ahp.org.za

Africa Health Placements (AHP) is non-profit project recruiting doctors to work in South Africa's rural hospitals. Experience will include broad-based clinical practice, maternal and child health, infectious diseases and emergency care. AHP places doctors at suitable and appropriate medical facilities, taking into account the doctor's skills and interests, and the rural health needs of South Africa. AHP then facilitates the doctor through a streamlined registration and visa process.

Agency for Healthcare Research & Quality

Booth: 3033

www.ahrq.gov

The Agency for Healthcare Research and Quality (AHRQ) is the lead Federal agency charged with improving the quality, safety, efficiency, and effectiveness of health care for all Americans. As one of 12 agencies within the Department of Health and Human Services, AHRQ supports health services research that will improve the quality of health care and promote evidence-based decision making.

Air National Guard

Booth: 4015

www.GoANG.com

The Air Guard is a reserve component whose primary mission is Homeland Defense for each state. We also are an asset to the Federal Government for real world situations abroad. The Air Guard Health Professions Officer Recruiting program is a unique part of the Recruiting arena that specializes in the recruitment of our medical corps. Our staff is available to answer questions, provide recruiter contacts and explain benefits.

Alcon Laboratories, Inc.

Booth: 6000

www.alconlabs.com

Built on its 65 year legacy, Alcon is dedicated to discovering, developing and producing high-quality eye care products that preserve, restore and enhance sight globally. With products available in over 180 countries, Alcon is committed to serving the world's eye care needs with a broad portfolio of market-leading surgical, pharmaceutical and consumer vision care products that treat diseases and conditions of the eye.

Alzheimer's Association

Booth: 6003

www.alz.org

The Alzheimer's Association is the leading voluntary health organization in Alzheimer care, support and research. The Alzheimer's Association has services available that are beneficial to patients and their caregivers. Visit our booth (6003) to learn more about these services including TrialMatch™, our Clinical Studies Matching Service.

American Academy of Ophthalmology

Booth: 1009

www.aao.org

The American Academy of Ophthalmology is the world's largest organization of eye care physicians and surgeons, with more than 27,500 members. The Academy is providing free Glaucoma screening. This project enhances the image of ophthalmology by providing glaucoma screenings to an at-risk population. The project also underscores the importance of receiving medical eye examinations from ophthalmologists.

American Association for the Advancement of Science

Booth: 2053

www.fellowships.aaas.org

Since 1973 over 2,000 scientists and engineers have contributed their analytical and technical skills to federal policymaking. Fellowships are available in Congressional offices and federal agencies. Applicants must hold a terminal degree (PhD, MD, DVM, etc.) or a master's degree in engineering (+3 years experience).

American Medical Association

Booth: 5035

www.ama-assn.org/go/mac

The American Medical Association Minority Affairs Consortium (AMA-MAC) is dedicated to the following goals: · Eliminating racial and ethnic health care disparities; · Increasing the number of minority physician leaders in organized medicine; · And increasing the number of historically underrepresented minority medical students in the U.S.

America's Minority Health Network

Booth: 3010

www.amhntv.com

America's Minority Health Network (AMHN) is a point-of-care television network that reaches minority patients in medical waiting rooms across America. Specifically addressing diseases and disabilities minorities' experience, AMHN continuously plays educational segments on a 32" flat screen helping important messages about healthcare and treatment options get to the people who need it most.

AtCor Medical, Inc. (USA)

Booth: 3031

www.atcormedical.com

AtCor Medical developed and markets SphygmoCor® systems, the global gold standard in noninvasive assessment of central blood pressure and arterial stiffness, used in assessing cardiovascular risk and in the management of complex/resistant hypertension. A powerful new tool in addressing disparities in health care outcomes in African Americans.

Avlon Industries Inc.

Booth: 3017

www.avlon.com

Avlon Industries is committed to develop products that effectively treat dry, itchy, flaky scalp conditions caused by dandruff, seborrhea, seborrheic dermatitis, and psoriasis. Come observe Avlon representatives conduct on-site scalp analysis using our technologically advanced device - AvlonoScopy.

BioMedix

Booth: 4011

www.biomedix.com

Bio-Oil

Booth: 4006

www.bio-oil.com

Bio-Oil is a specialist skincare product formulated to help improve the appearance of scars, stretch marks, and uneven skin tone. The unique formulation is also highly effective for aging and dehydrated skin.

Bio-Tech Pharmacal, Inc.

Booth: 6019

www.bio-tech-pharm.com

Bio-Tech Pharmacal, Inc., recognized as the "Vitamin D3 Company," is a small FDA registered, cGMP inspected, licensed pharmaceutical manufacturer. Because of Bio-Tech's dedication and commitment to integrity and stringent requirements, Bio-Tech products are used by Mayo Clinic, Harvard University, Henry Ford Hospitals and have been selected for clinical studies by more than 20 research centers, e.g., NIH, Cleveland Clinic, Rutgers, Emory, Sloan-Kettering.

Boehringer Ingelheim Aggrenox

Booth: 3011

www.boehringer-ingelheim.com

Boehringer Ingelheim Pharmaceuticals, Inc., the US Subsidiary of Boehringer Ingelheim, headquartered in Germany, operates globally in 50 countries with approximately more than 41,500 employees. The company is committed to researching, developing, manufacturing and marketing novel products of high therapeutic value for human and veterinary medicine.

2011 Exhibitors, cont'd

Boehringer Ingelheim HIV

Booth: 4023

us.boehringer-ingelheim.com

Boehringer Ingelheim Pharmaceuticals, Inc., the US Subsidiary of Boehringer Ingelheim, headquartered in Germany, operates globally in 50 countries with approximately more than 41,500 employees. The company is committed to researching, developing, manufacturing and marketing novel products of high therapeutic value for human and veterinary medicine.

Boehringer Ingelheim Pradaxa

Booth: 3023

www.boehringer-ingelheim.com

Boehringer Ingelheim Pharmaceuticals, Inc., the US Subsidiary of Boehringer Ingelheim, headquartered in Germany, operates globally in 50 countries with approximately more than 41,500 employees. The company is committed to researching, developing, manufacturing and marketing novel products of high therapeutic value for human and veterinary medicine.

Borgess Health

Booth: 4041

www.borgess.com

Borgess Medical Center is a 424-bed teaching hospital and Level 1 Trauma Center providing nationally recognized cardiac and neuro care with advanced capabilities in multiple specialties. Located in Kalamazoo, Michigan, Borgess offers a complete continuum of services to 1.1 million people living in 11 counties in southwest and south central Michigan.

Calmoseptine, Inc.

Booth: 2011

www.calmoseptineointment.com

Calmoseptine Ointment protects and helps heal skin irritations from moisture such as urinary and fecal incontinence. It is also effective for irritations from perspiration, wound drainage, fecal & vaginal fistulas and feeding tube site leakage. Calmoseptine temporarily relieves discomfort and itching. Free samples at our booth.

Caris Life Sciences

Booth: 6036

www.molecularprofiling.com

Caris Life Sciences, a leading biosciences company, specializes in the development and commercialization of the highest quality anatomic pathology, molecular profiling, and blood-based diagnostic technologies, in the fields of oncology, dermatopathology, hematopathology, gastrointestinal pathology and urologic pathology. The company provides academic-caliber consultations for thousands of patients a day, through its industry-leading team of expert, subspecialty pathologists.

Centers for Medicare & Medicaid Services

Booth: 4039

Charles R. Drew University. of Medicine & Science

Booth: 7015

www.cdrewu.edu

Charles Drew University is a private, nonprofit, nonsectarian, minority-serving medical and health sciences institution. Located in the Watts-Willowbrook area of South Los Angeles, Charles Drew University has graduated more than 550 medical doctors, 2,500 post-graduate physicians, more than 2,000 physician assistants and hundreds of other health professionals. CDU is recognized as a leader in translational and health inequities research.

Children's Hospitals and Clinics of Minnesota

Booth: 4034

www.childrensmn.org

Children's Hospitals and Clinics of Minnesota, one of the ten largest pediatric organizations in the nation, is currently recruiting for a variety of pediatric specialties. We offer a rewarding place to work for people who have a passion for providing quality care and services to all children and their families.

Cleveland Clinic

Booth: 5040

clevelandclinic.org

Cleveland Clinic is a not-for-profit multispecialty academic medical center integrating clinical/hospital care with research and education. We are one of the top four hospitals in the United States and 15 of our specialties rank among the nation's Top 10, according to the 2010 U.S. News & World Report "America's Best Hospitals" survey.

Close the Gap / Boston Scientific

Booth: 1000

www.bostonscientific.com

Close the Gap is a Boston Scientific educational initiative and will be exhibiting at the NMA. Close the Gap addresses disparities in cardiovascular care for the underserved patient populations of women, black Americans and Latino Americans. The mission of Close the Gap is to help everyone, regardless of race, ethnicity or gender, have access to the highest quality cardiovascular care.

Doc's Duds

Booth: 4026

www.docsduds.com

Doc's Duds produces two fashion lines of classically styled lab coats, one sized specifically for women and one for men. Fit, flair and function come together in elegant garments crafted from a lightweight stain release fabric designed for beauty, comfort, and durability. Choose from 19 colors or traditional white. Custom embroidery is available.

Drug Enforcement Administration (DEA)

Booth: 4032

www.DEAdiversion.usdoj.gov

The Drug Enforcement Administration is represented by the Office of Diversion Control whose mission is to prevent, detect, and investigate the diversion of pharmaceutical controlled substances and regulated chemicals from legitimate channels while ensuring an adequate and uninterrupted supply is available to meet legitimate medical, commercial, and scientific needs.

East Carolina University

Booth: 2000

blogs.aos.ecu.edu/cer

A new graduate certificate program in ethnic and rural health disparities at East Carolina University uses the latest online technology to assist medical health professionals and public health administrators in not only obtaining additional expertise in ethnic and rural health disparities but also in developing culturally competent solutions for specific health disparity populations.

Emergency Service Partners, LP

Booth: 5008

www.eddocs.com

Emergency Service Partners, LP is a physician-owned group, with opportunities at over 20 Emergency Departments across Central and East Texas ranging from rural community ED's to Level 1 Trauma Centers. With compensation models to maximize income, fair scheduling, and Partnership opportunity, we truly have our physician's best interests at heart.

Endo Pharmaceuticals Inc.

Booth: 5010

www.endo.com

Endo Pharmaceuticals is a U.S.-based, specialty healthcare solutions company, focused on high-value branded products and specialty generics. Endo is redefining its position in the healthcare marketplace by anticipating and embracing the evolution of health decisions based on the need for high-quality and cost-effective care. For more information about Endo Pharmaceuticals, and its wholly owned subsidiary HealthTronics, Inc., please visit www.endo.com.

Estuary Ehr-Estuary Electronic Health Records

Booth: 6029

www.estuaryehr.com

Estuary EHR – Estuary Electronic Health Records is a "Certified Complete EHR" solution. Owned by healthcare compliance specialist, our user friendly, intuitive software is an affordable one stop shopping solution. Our solution includes e-prescribing, lab integration, billing, insurance eligibility, dictation, meaning full use tracker, and secure messaging. We manage your meaningful use process.

2011 Exhibitors, cont'd

Eunice Kennedy Shriver National Institute of Child Health and Human Development (NICHD)

Booth: 6038

www.nichd.nih.gov

The National Children's Study, managed by a consortium of federal agencies, will examine environmental influences on the health and development of more than 100,000 U.S. children, following them from before birth until age 21, to improve the health and well-being of children and adults. Visit <http://www.nationalchildrensstudy.gov> for more information.

FDA/Center for Tobacco Products

Booth: 5039

www.fda.gov/tobacco

The Center for Tobacco Products (CTP) oversees the implementation of the Family Smoking Prevention and Tobacco Control Act. Some of the Agency's responsibilities under the law include setting performance standards, reviewing premarket applications for new and modified risk tobacco products, requiring new warning labels, and establishing and enforcing advertising and promotion restrictions.

Ferring Pharmaceuticals

Booth: 7002

www.ferringusa.com

Ferring Pharmaceuticals is a research-driven biopharmaceutical company devoted to identifying, developing and marketing innovative products in the fields of infertility, obstetrics, urology, gastroenterology, endocrinology, osteoarthritis, and women's health. Contact Us: Headquarters Ferring Pharmaceuticals, Inc. 4 Gatehall Drive 3rd Floor Parsippany, NJ 07054 Phone: (973) 796-1600

Food and Drug Administration

Booth: 4017

www.fda.gov

FDA has launched a multi-year hiring initiative offering persons with backgrounds in medicine, science and other related fields a unique opportunity to utilize their expertise while working in support of the FDA mission to protect and promote public health. We have a position that is right for you!

Genzyme Corporation

Booth: 4019

www.genzyme.com

Genzyme is dedicated to making a positive impact on the lives of patients with serious diseases. The company offers a number of innovative therapies and services including Renvela® (sevelamer carbonate) and Hectorol® (doxercalciferol capsules and injection). For more information visit www.genzyme.com.

Healthpartners Institute for Medical Education

Booth: 7001

imehealthpartners.com/AboutIME.shtml

HealthPartners Institute for Medical Education (IME) is a nationally accredited, non-profit organization providing medical education for health professionals and students: locally, regionally, and nationally. IME develops and produces clinical education that measurably improves care.

Howard University College of Medicine

Booth: 5011

medicine.howard.edu

Founded in 1868, the Howard University College of Medicine takes pride in its history of training students to become competent and compassionate physicians who provide health care in medically underserved communities. While the College offers excellent research and research training opportunities, the major emphasis is on preparing students to deliver patient care in communities that have a shortage of physicians and public health professionals.

Infinite Therapeutics

Booth: 3034

www.infinitetherapeutis.com

Inova Health System

Booth: 3039

www.inova.org

Inova Health System is Northern Virginia's leading not-for-profit healthcare provider, serving more than 1 million people annually in the metropolitan Washington, D.C. area. We are a comprehensive network of hospitals, emergency and urgent care centers, physical therapy centers, home health care, behavioral and mental health services, and community outreach programs and clinics.

Johnson & Johnson

Booth: 5023

none.com

Please visit the Johnson & Johnson Health Care Companies Booth #5023 at the 2011 National Medical Association - Centocor Ortho Biotech, Inc., Ethicon Endo-Surgery, Inc., Johnson & Johnson Health Care Systems Inc., LifeScan, Inc. and Tibotec Therapeutics

Kaiser Permanente

Booth: 5001

physiciancareers.kp.org

As an entity the Permanente Medical Groups are dedicated to creating an organization that reflects the diversity of people and cultures that reside in our service areas. Working with a diverse population that consists of communities from around the world, our physicians understand and represent the delivery of culturally responsive care.

Kibow Biotech

Booth: 3041

www.kibow.com

Kibow Biotics

Legacy Health System

Booth: 6015

www.legacyhealth.org

Legacy Health is an Oregon-based not-for-profit corporation with six hospitals including a children's hospital and more than 9,500 employees. Diversity is a moral, social and business imperative for us. Doing the right thing for our employees and patients is right thing for our business.

Lilly USA, LLC

Booth: 4001

www.lillyforbetterhealth.com

Lilly, a leading innovation-driven corporation, provides answers - through medicines and information - for some of the world's most urgent medical needs. The Lilly for Better Health exhibit spotlights how Lilly goes beyond medicine to improve patient care through partnerships and other initiatives. Learn more at www.lillyforbetterhealth.com.

MBM eHealthCare Solutions

Booth: 4053

www.mbmehs.com

MBM eHealthCare Solutions provides compliant EHR/EMR technology solutions and business processes needed by providers to deliver outstanding clinical care while achieving fiscal and meaningful use objectives.

Mead Johnson Nutrition

Booth: 4030

www.meadjohnson.com

Mead Johnson Nutrition welcomes you to NMA. Our vision is to be the world's leading nutrition company for babies and children. Our mission is to nourish the world's children for the best start in life. We cordially invite you to visit our exhibit booth #4030 to meet with our representatives.

Medelita

Booth: 3007

www.medelita.com

Experience sophistication, functionality and quality at the Medelita boutique- booth #3007. Try on one of our many styles of professionally tailored, 100% cotton lab coats or a pair of the most flattering and comfortable scrubs available. Receive complimentary shipping and custom embroidery on 2 or more items.

2011 Exhibitors, cont'd

MEDICC - Medical Education Cooperation with Cuba

Booth: 4033

www.medicc.org

A non-profit organization aimed at better health outcomes, MEDICC recognizes the shortage of minority and primary care physicians in the US and supports a new and diverse health workforce: U.S. graduates of Cuba's Latin American Medical School. MEDICC produced an award winning documentary, ¡¡SALUD!, and publishes MEDICC Review on Cuban health.

Medtronic

Booth: 1012

www.medtronic.com

At Medtronic (www.medtronic.com), we're committed to Innovating for life by pushing the boundaries of medical technology and changing the way the world treats chronic disease. To do that, we're thinking beyond products and beyond the status quo - to continually find more ways to help people live better, longer.

Meharry Medical College

Booth: 3001

www.mmc.edu

Meharry Medical College is the largest, private, historically black institution dedicated to educating health care professionals and biomedical scientists in the United States. Meharry is well-known for its uniquely nurturing, highly effective educational programs; emerging preeminence in health disparities research; and significant contribution to diversifying the nation's health professions workforce.

Merck

Booth: 7045

www.merck.com

Today's Merck is working to help the world be well. Through our medicines, vaccines, biologic therapies, and consumer and animal products, we work with customers and operate in more than 140 countries to deliver innovative health solutions. For more information, visit www.merck.com.

Morehouse School of Medicine

Booth: 5022

www.msm.edu

Morehouse School of Medicine recruits and trains minority and other students as physicians, biomedical scientists and public health professionals committed to improving the health and well-being of communities. MSM is a member of the Atlanta University Center – the largest consortium of four Historically Black institutions in the nation.

National Cancer Institute

Booth: 5038

www.cancer.gov

The NIH National Cancer Institute (NCI), as the leader of the National Cancer Program, supports and conducts ground-breaking research in cancer biology, causation, prevention, detection, treatment, and survivorship in its effort to dramatically reduce the burden of cancer and improve the lives of cancer patients and their families. Visit <http://www.cancer.gov> for more information.

National HIV Aids Clinicians' Consultation Center

Booth: 6018

www.nccc.ucsf.edu

The National HIV/AIDS Clinicians' Consultation Center provides free telephone-based clinical consultation services for health care professionals managing HIV/AIDS (Warmline), for health care professionals managing occupational exposures to blood-borne pathogens (PEPLINE), and clinical consultations, referral services and rapid test interpretations in HIV infected pregnant women and their infants (Perinatal HIV Hotline).

National Institute of Diabetes Digestive & Kidney Diseases

Booth: 5032

www.niddk.nih.gov

The OMHRC was created by the Director of the NIDDK in order to address the burden of diseases and disorders that disproportionately impact the health of minority populations. The OMHRC will help implement the institution's strategic plan for health disparities and build on the strong partnership with the National Center on Minority Health and Health Disparities, NIH.



National Medical Association 2011 Annual Convention and Scientific Assembly

National Institute of Mental Health

Booth: 5034

intramural.nimh.nih.gov

The NIMH plans and conducts basic, clinical, and translational research to advance understanding of the diagnosis, causes, treatment, and prevention of mental disorders through the study of brain function and behavior. By conducting state-of-the-art research, NIMH provides an environment conducive to the training and development of clinical and basic scientists.

National Library of Medicine

Booth: 5030

sis.nlm.nih.gov

The National Library of Medicine provides FREE Internet access to its clinical trials, consumer health, HIV/AIDS, toxicology, chemical, and environmental health databases and information resources. These resources provide information for health care providers, consumers, and patient educators. For more information, see <http://MedlinePlus.gov>.

NIH/Loan Repayment Programs

Booth: 5037

www.lrp.nih.gov

The National Institutes of Health Loan Repayment Programs may repay up to \$70,000 of qualified educational debt over a two-year period for researchers who commit to conducting clinical, pediatric, health disparities or contraception and infertility research funded by a domestic nonprofit, university or U.S. government entity. Learn more at www.lrp.nih.gov.

NMA

Booth: 4057

www.nmanet.org

The NMA promotes the collective interests of physicians and patients of African descent. We carry out this mission by serving as the collective voice of physicians of African descent and a leading force for parity in medicine, elimination of health disparities and promotion of optimal health.

Noise Consulting Group, Inc.

Booth: 2023

Novartis Pharmaceuticals Corporation

Booth: 5014

www.novartis.com

Novartis Pharmaceuticals is dedicated to discovering, developing, manufacturing and marketing prescription drugs that help meet our customers' medical needs and improve their quality of life. Please visit the Novartis exhibit where our sales representatives will be available to discuss our products.

Novo Nordisk, Inc.

Booth: 2001

www.novonordisk-us.com

Novo Nordisk is a world leader in diabetes care, offering a complete portfolio of insulin analogs and delivery systems to help improve care for people living with diabetes.

OraSure Technologies

Booth: 4044

www.orasure.com

OraSure Technologies develops, manufactures and markets point-of-care, oral fluid specimen collection devices using proprietary oral fluid technologies, diagnostic products, including immunoassays and other in vitro diagnostic tests, and other medical devices. These products are sold in the United States, as well as internationally. For more information, please go to www.orasure.com

Parkland Health & Hospital System

Booth: 4037

www.parklandhospital.com

At the heart of every great city is a great public hospital. For Dallas, that hospital is Parkland. Redefining public health care – now and in the future. Parkland Health & Hospital System, 5201 Harry Hines Blvd, Dallas, TX 75235 1.866.337.9998.



2011 Exhibitors, cont'd

PhoneTree

Booth: 4054

www.phonetree.com

PhoneTree® HealthWave™ is convenient and reliable automated patient messaging. Through voice, text and email, we make it easy to contact patients about their upcoming and missed appointments, lab results, past-due balances, recalls, and more. Your practice will enjoy improved office efficiency, increased revenue and higher patient satisfaction.

Physicians Practice S.O.S. Group, Inc.

Booth: 5031

www.ppsosgroup.com

The Physicians Practice S.O.S. Group, Inc is a consulting and education firm providing new practice set ups, assessments, auditing, third party payer audit reviews, and training to physicians and their staff across the country. Whatever your business needs may be our consultants can provide the tools and training for your practice.

PracticeLink

Booth: 6001

practicelink.com

PracticeLink®.com – The Online Physician Job Bank™™ Find more than 14,000 practice opportunities in all specialties, nationwide on PracticeLink.com. Visit the PracticeLink.com Physician Job Bank or call 1-800-776-8383 to discuss opportunities with a PracticeLink On Call™™ Representative. PracticeLink is a FREE service for physicians. PracticeLink is not a search firm.

Registry of Physician Specialist

Booth: 5018

www.mdregistry.org

The Registry of Physician Specialists is a placement and recruiting company that works with various medical service providers Nationwide to provide stable employment and lucrative work opportunities. RPS also provides tailored work and employment opportunity searches. Stop by Booth 5018 to learn more or call 800-882-0686.

Robert Wood Johnson Foundation

Booth: 6007

www.rwjf.org

The Robert Wood Johnson Foundation is devoted exclusively to improving the health and health care of all Americans. Helping people lead healthier lives and get the care they need—we expect to make a difference in your lifetime. www.rwjf.org

Society of Gynecologic Oncology

Booth: 5041

www.sgo.org

The SGO is an organization of multidisciplinary women's cancer specialists who promote the highest quality of comprehensive clinical care through education and research in the prevention and treatment of gynecologic cancers.

Syntonics LLC

Booth: 2016

www.SyntonicsGlobal.com

The Grothentic line of scalp and hair care treatment products addresses the thinning and shedding hair problem using a natural approach. Grothentic helps to inhibit DHT (Dihydrotestosterone), the most common cause of hair loss and promotes thicker, fuller hair from the follicular level. We invite you to visit our booth and learn more from Dr. Akbar Hussain, M.D.

Take Care Health Systems

Booth: 4038

www.takecareemployersolutions.com/

Take Care Health Systems (www.takecarehealthsystem.com), a wholly owned subsidiary of Walgreens and part of Walgreens Health and Wellness division, is the largest and most comprehensive manager of worksite health and wellness centers and convenient care clinics in the country.

Take Shape for Life

Booth: 5019

www.lisarobbins.tsfl.com

Take Shape for Life is an Optimal Health Program. We teach and empower individuals to create health in their lives through lifestyle modification. The revenue generated through the program for Health Care Professionals is not controlled by managed care. Providing the program is easy with no need for inventory.

Teva Respiratory

Booth: 2029

www.tevarespiratory.com/

Stop by our booth to learn more about Qvar® (beclomethasone dipropionate HFA) & ProAir HFA (albuterol sulfate). Information, education materials, and resources to benefit your practice will be available.

Teva Women's Health

Booth: 2028

www.tevawomenshealth.com

Teva's Women's Health group produces a wide range of women's healthcare products including oral contraceptives, intrauterine contraception, hormone therapy treatments for menopause/perimenopause and continues to invest in research and development to satisfy needs in Women's Health. All of Teva Women's Health products are produced under the Duramed Pharmaceuticals, Inc. label in the U.S. and Canada.

The University of Tennessee Physician Executive MBA Program

Booth: 3027

www.pemba.utk.edu

The Physician Executive MBA program at The University of Tennessee is an internationally accredited MBA offered exclusively for physicians seeking leadership skills and knowledge. This 1-year-long Physician MBA incorporates: four one-week-long residency periods, live Internet-based distance learning, Physician Leader alumni network, and a personalized leadership development program.

Tourette Syndrome Association

Booth: 6006

www.tsa-usa.org

The mission of the Tourette Syndrome Association, the only national organization serving individuals affected by Tourette Syndrome, is to identify the cause of, find the cure for and control the effects of this enigmatic disorder. Free educational resources on TS, including articles, CDs and DVDs for professionals, families and patients will be available.

Transworld Systems

Booth: 2026

www.transworldsystems.com

Transworld Systems is the profit recovery leader providing better tools to businesses nationwide in the recovery of bad credit and accounts receivables. Specialized Services * Medical account management Solutions * Medical Insurance Resolution

UMass Memorial Medical Group

Booth: 7010

www.umassmemorial.org

UMass Memorial Health Care is the largest health care system in Central and Western Massachusetts, and is the clinical partner of the University of Massachusetts Medical School. Our active medical staff is 1,600 strong, and we have 13,500 employees, including 3,000 registered nurses. Our system provides the region with nationally acclaimed specialty care.

United Network for Organ Sharing (UNOS)

Booth: 4031

www.unos.org

A 501 (c) 3 non-profit, scientific, educational and charitable organization. Manages the national transplant system. Responsibilities include: facilitating organ donation, research, education and advocacy; managing the U.S. transplant waiting list matching donors to recipients; maintaining a database that monitors U.S. transplant recipients; working to increase organ availability and continuously improve the outcomes and quality of life of transplant candidates and recipients.



2011 Exhibitors, cont'd

Upscale Magazine

Booth: 7008

www.upscalemagazine.com

GET A FREE UPSCALE SUBSCRIPTION AT BOOTH 534! Upscale is a lifestyle publication that addresses topics from business to beauty, entertainment to travel. We are dedicated to bringing awareness to health issues affecting our community and each month our staff is committed to providing readers with insight into living a healthier lifestyle.

US Department of State

Booth: 7000

www.state.gov

US Navy Recruiting

Booth: 3035

navy.com

U.S. Navy Medical Corps. Become a leader within the medical world – with financial assistance available. Learn more at the Navy booth or visit navy.com/healthcare.

US Public Health Service

Booth: 6030

www.usphs.gov

VITAS Innovative Hospice Care®®

Booth: 4027

www.Vitas.com

VITAS Innovative Hospice Care, a pioneer and leader in the hospice movement since 1978, and is one of the nation's largest providers of end-of-life care. Headquartered in Miami, Florida, VITAS operates 48 hospice programs in 18 states (Alabama, California, Connecticut, Delaware, District of Columbia, Florida, Georgia, Illinois, Indiana, Kansas, Michigan, Missouri, New Jersey, Ohio, Pennsylvania, Texas, Virginia and Wisconsin).

W.L. Gore & Associates

Booth: 3022

www.goremedical.com

The Gore Medical Products Division has provided creative solutions to medical problems for three decades. Over 30 million Gore Medical Devices have been implanted worldwide. Products include vascular grafts, endovascular and interventional devices, surgical materials, and sutures for use in vascular, cardiac and general surgery. For more information, visit <http://www.goremedical.com>.

Weight-control Information Network (WIN)

Booth: 5036

www.win.niddk.nih.gov

The Weight-control Information Network (WIN), a service of the National Institute of Diabetes and Digestive and Kidney Diseases (NIDDK), provides up-to-date, science-based health information on weight control, obesity, physical activity, and related nutritional issues.

2011 Convention Exhibit Hall Map



Convention Center Map Level 1

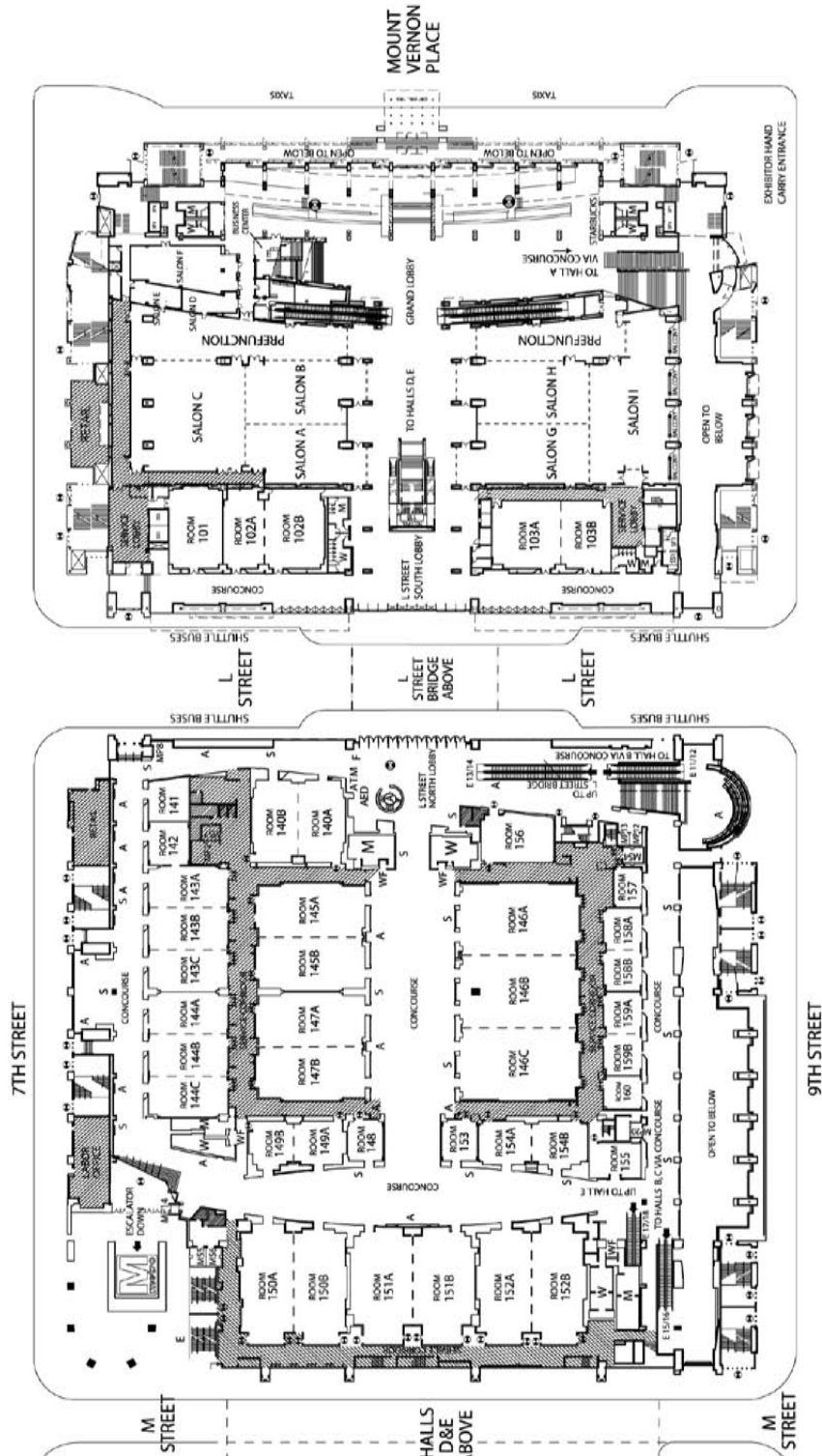

PLEASE VISIT

140

THE EXHIBITS

Related additional information including needs assessment, disclosures, and more speaker description will be found in the individual session or section manuals.

Level 2

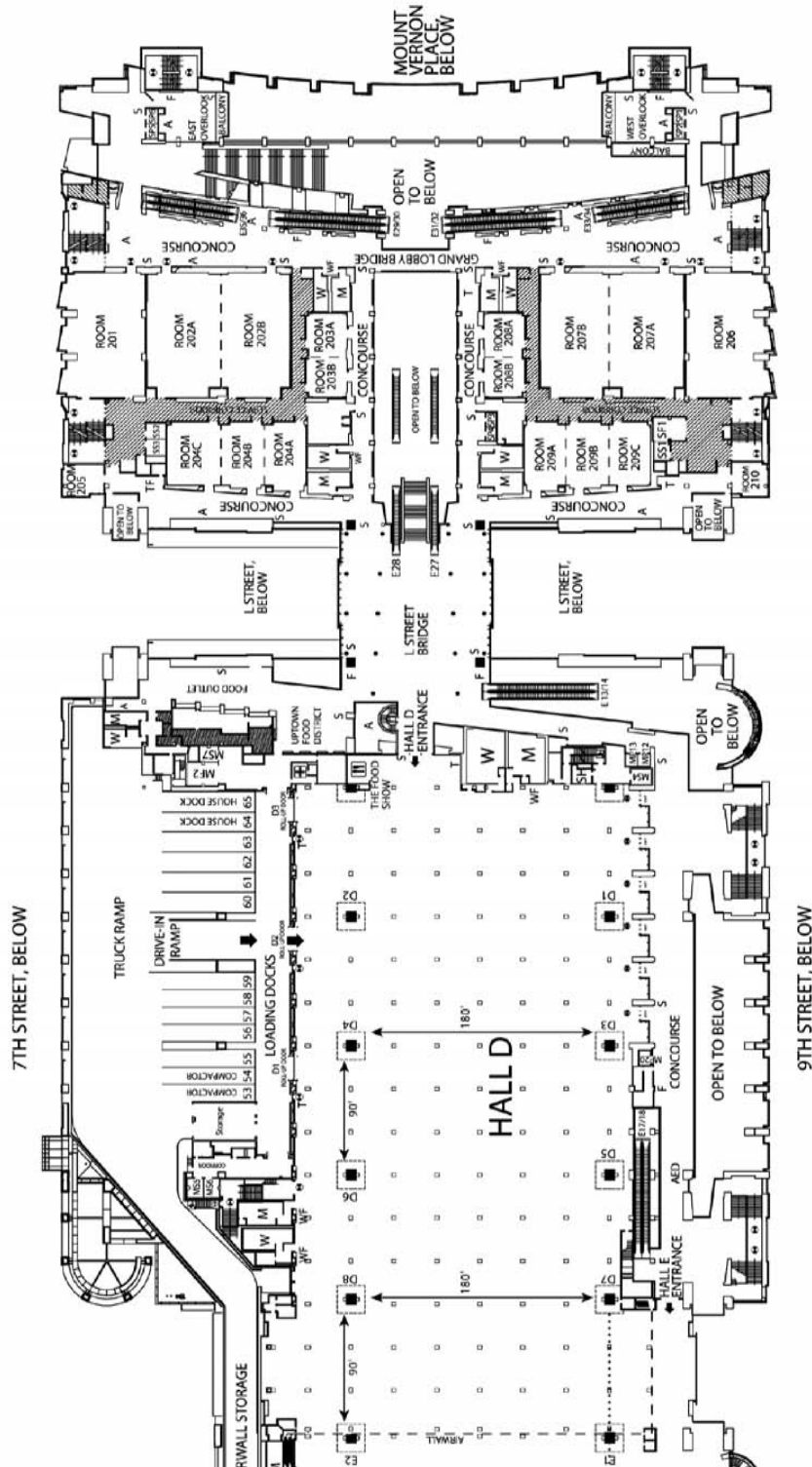

Level 3

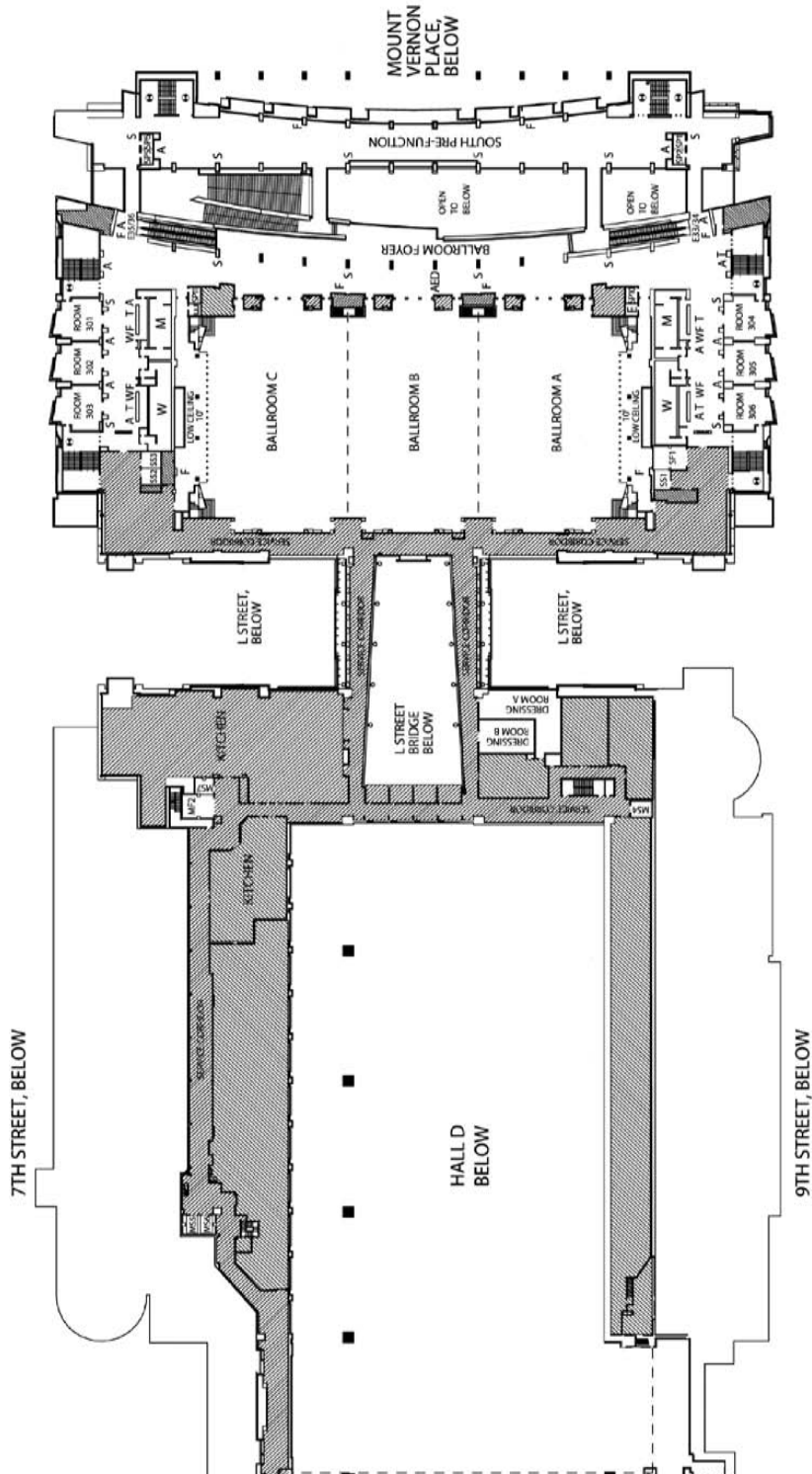



The Business of the Physician

TUESDAY, JULY 26

1:00 – 3:00 Refreshments Served
Exhibit Hall Theatre
Presentation Room

Managing the Physician’s Business and Personal Needs in a Changing Economy *“WHAT THEY DIDN’T TEACH YOU IN MEDICAL SCHOOL BUT WHAT LIFE DEMANDS THAT YOU KNOW”*

Physicians have multiple needs that are outside the realm of clinical medicine. Typically, many of the NMA physicians are in group or solo practice and have to make the business decisions for their practice. However, for most physicians there was no “How to Run a Medical Practice” class or rotation that was an in-depth look into the pertinent business issues that any small business owner may face. Issues like developing a good business banking relationship, employee payroll, paying yourself, retirement plans, insurance plans for your employees and yourself, how to “market” your practice, building a website, credit card processing, choosing a billing company, and as many physicians are keenly aware—the need to choose an Electronic Medical Record (EMR) company. Even if you have an office manager; as the owner or co-owner of the practice or even if you have thoughts of starting a practice; YOU need to be aware of some simple truths, ways to avoid pitfalls, and ways to save thousands of dollars in your practice.

Additionally, physicians, no matter what their practice type, need to know about retirement, real estate developing banking relationships and understanding how to navigate your personal finances in a changing economy. This intensive and effective workshop will truly be a “crash” course for physicians in business matters. The NMA has brought together leading experts from around the country to share their expertise with YOU! A lively question and answer session will follow the panel discussion and we have arranged for several “surprises” to reward the physician that dares to take a step into the business world. They may not have taught it in medical school, but the NMA has brought together experts who will give you the tools that you need in 2011 and beyond!

MODERATOR: SHARON D. ALLISON-OTTEY, MD
Bowie, Maryland

1:00 – 2:30 Opening Remarks and Introductions

Panelists (partial listings)

MIKE REID
*Relationship Manager
Heartland Payment Systems
(Credit Card and Check Processing,
Payroll, Employee Benefits, etc...)*

LORENZO M. WOOTEN, JR
*Keller Williams Preferred Properties
(Commercial and Residential Real Estate)*

UNITED HEALTHCARE INC.
(Small Businesses and Personal Options in Health Insurance)

REGINALD WARE, CEO

BLACKDOCTOR.ORG
(Professional Marketing and Branding of your Practice)

ROBERT DANSBY, PHD CEO
COPHEC Inc.
(Electronic Medical Records, Medical Billing and Data Management)

INDUSTRIAL BANK
(Small Business and Personal Banking, Lines of Credit and Real Estate Loans)

The NMA is committed to “The Business of the Physician” because we know that a “healthy business” makes for a “healthy physician” and therefore a “healthy patient”.



National Medical Association 2011 Annual Convention and Scientific Assembly

Acknowledgement of Financial Support

Special thanks to the following corporations for their contributions to the success of the 2011 Convention and Scientific Assembly of the National Medical Association.

ABBOTT NUTRITION, ABBOTT LABORATORIES, INC.

AETNA US HEALTHCARE

ALCON LABORATORIES, INC.

ALLERGAN, INC.

AMERICAN COLLEGE OF OB & GYN

AMERICAN UROLOGICAL ASSOCIATION

AMGEN AND PRAECIS

ASTRAZENECA

BOEHRINGER-INGELHEIM

BLUE CROSS BLUE SHIELD OF ILLINOIS

CENTOCOR ORTHO BIOTECH INC.

CONCEPTUS, INC.

COPHEC

COVIDIEN

DUKE UNIVERSITY HEALTH SYSTEM

ENDO PHARMACEUTICALS, INC.

ELI LILLY & CO.

ETHICON ENDO-SURGERY

FERRING PHARMACEUTICALS

FOREST LABS

FUJIREBIO PHARMACEUTICAL, INC.

GALDERMA USA

GENENTECH

HEARTLAND PAYMENT SYSTEMS

HILL DERMACEUTICALS

HOLOGIC, USA (CYTYC)

HOSPITAL CORPORATION OF AMERICA

HUMAN GENOME SCIENCES, INC.

INDUSTRIAL BANK

IPSEN, US (TERCICA)

KAISER PERMANENTE

LIFESCAN, INC.

MARCH OF DIMES

MEAD JOHNSON NUTRITIONALS

MEDCO

MEDTRONIC SOFAMOR DANEK

MEDICIS PHARMACEUTICAL CORPORATION

MERCK & COMPANY, INC.

NATIONAL DAIRY COUNCIL (EDELMAN)

NATIONAL INSTITUTES OF HEALTH,
OFFICE OF AIDS RESEARCH

NATIONAL INSTITUTES OF HEALTH,
OFFICE OF RESEARCH ON WOMEN'S HEALTH

NATIONAL LIBRARY OF MEDICINE

THE NATIONAL PORK BOARD

NOVO NORDISK PHARMACEUTICALS

THE PERMANENTE MEDICAL GROUP

PHARMACEUTICAL AND RESEARCH MANUFACTURERS
OF AMERICA (PhRMA)

PFIZER INC.

PROCTOR & GAMBLE

SMITH & NEPHEW

TEVA PHARMACEUTICALS

UNITED HEALTHCARE INC.

VERTEX PHARMACEUTICALS INC.

VITAS INNOVATIVE HOSPICE CARE AND
PALLIATIVE CARE SOLUTIONS

W.L. GORE & ASSOCIATES



Index

A

Abraham, M.D., PGY6, Gallane 49
 Abu, M.D., John122
 Achong, M.D., M. Natalie122
 Adams, M.D., Carlo70, 101, 94
 Adams, III, M.D., Nelson L.127
 Adams, M.D., Ronald124
 Adams, M.D., PGY2, Taj 48
 Adams-Ferguson, M.D., Karen124
 Adderley-Kelly, Ph.D., R.N., Beatrice104
 Adegbile, M.D., Gideon 53
 Adubofour, M.D., Kwabena53, 122
 Agodoa, M.D., Lawrence59, 60, 63
 Ahaghotu, M.D., F.A.C.S., Chiledum A.51, 107, 108, 109
 Ahmed, M.D., Ahmed74
 Akindana, R.N., M.S.N, CDE, Adeola22, 47
 Aldrich, M.D., James T.127
 Andrawis, M.D., Ramez108
 Alexander, M.D., A. Melvin 18
 Alexander, M.D., Belinda124
 Alexander, M.D., Drew125
 Alexander, M.D., Emory123
 Alexander, Ph.D., Kesia78
 Alexander, M.D., Walter G.126
 Alim, M.D., Tanya69
 Allen, M.D., Gail19
 Allen, Ms. Joelle95
 Alleyne, M.D., Audrey S.40
 Alleyne, Jr., M.D., Cargill H.70
 Allison-Ottoy, M.D., Sharon D.143
 Anderson, M.D., Corrie39
 Anderson, M.D., Eric50
 Andrawis, M.D., Ramez107
 Aponte, M.D., PGY3, Elisa M.49
 Aponte, Elisabeth77
 Armstrong, M.D., Wiley T.53, 127
 Arradondo, M.D., M.P.H., John E.12, 20, 125
 Arrindell, M.D., Everton L.15, 22, 47, 78, 79, 80
 Ashton, M.D., Diane73
 Atabaki, M.D., MPH, Shireen51
 Atanda, Jr., Alfred82
 Atkinson, M.D., Whitter C.126

B

Badaki, M.D., CM, Oluwakemi51
 Bailey, M.D., Rahn Kennedy100, 102, 120
 Baines, M.D., Patricia50
 Baker, M.D., MHS, Rosalyn38, 63
 Balderos-Mason MJ, RT (R) (MR) (CT), JoAnn103
 Baldwin, Keith82
 Ballard, D.D.S., M.D., Billy R.15, 20, 57, 86, 87
 Banks, M.D., Michael40
 Banks-Bright, Dee82
 Barber, Jr., M.D., Jesse B.127
 Barcliff, M.D., Songhai73, 76, 113
 Barnes, M.D., Cedric T.122
 Barnes, Esq., Clifford71
 Barnes, M.D., W. Harry126
 Barton, M.P.H., Barbara A.19
 Bass, M.D., Edward123
 Bates, M.D., Aaron82
 Bates, MPA, Christopher28, 62
 Battle, M.D., Eliot46
 Batts, M.D., Dahna48
 Beach, M.D., Derrick57
 Beacham, M.D., Timothy124
 Beavers, M.D., Fred57
 Beck, M.D., Traci107, 108
 Beeks, Jr., M.D., Earl124
 Belcourt, Jean-Edson68
 Bell, M.D., Karen L.12, 54, 55
 Bell, M.D., Kimbra123
 Bell, M.D., Margo91
 Benjamin, M.D., Georges C.48
 Benjamin, M.D., MBA, Vice Admiral Regina M.116
 Berry, M.D., Leonidas H.127
 Berwick, M.D., Donald M.10
 Best, M.D., LaCartia46
 Betton, M.D., Ph.D., Harold B.43, 122
 Beverly, M.D., Carolyn123
 Bey, M.D., Omar124
 Billups, M.D., Kevin54, 108
 Birnbaum, Ph.D., Linda26
 Bivins, M.D., Vincent122
 Bizzell, M.D., Anton19, 91
 Blake, M.D., DABFP, B. David55, 122
 Blanchette, M.D., Howard74
 Block, M.D., Robert W.89
 Blumstein, M.D., Howard49
 Bonds, M.D., Curley102



Index, cont'd

Bookert, M.D., Charles C.127

Bostick, M.D., Peter123

Botchwey, Ph.D., MCRP, AE-C, Nisha 42, 112

Bousfield, M.D., Midian O.126

Bowles, M.D., George W.126

Bowman, M.D., Steven H.15, 48

Boyd, M.D., Robert F.126

Bradford, Ph.D., DiAnne102

Breadon, M.D., Jonith 45

Bridges, M.D., James Wilson 20

Bright, M.D., Cedric M.31, 67, 119, 124

Britt, M.D., MPH, L.D. 57

Britton, M.D., Carolyn Barley127

Brock, M.D., Malcolm V. 57

Brooks, M.D., Oliver122

Broomfield, M.D., MPH, Diana19, 73, 75, 113

Brown, M.D., A. M.126

Brown, Anthony 53

Brown, M.D., Carol 75

Brown M.D., Ph.D., Emery N. 40

Brown, M.D., Gina76, 113

Brown, M.D., Haywood L.76

Brown, M.D., John O.127

Brown, M.D., Kathleen104

Brown, M.D., Manuel L.104

Brown, M.D., Ninita 77

Brown, M.D., MPH, Randy38, 63

Browne, M.D., MSc, Aimee Schickedanz 112

Brutus, M.D., MPH, Sargine 50

Burden, M.D., M.B.A., Theodore12, 119

Burgess, M.D., Cheryl 45

Burgess, M.D., Tracie 73

Burnett, M.D., Arthur 54, 108

Burnett, M.D., M.Div, MPH, Rev. Miriam J. 43

Burnette, D.D.S, M.D., Robert E.86, 87

Burns, MS-IV, Tracy L. 89

Burrowes, M.D., Delilah M.105

Burwell, M.D., T. Spotuas126

Butcher, M.D., Richard O.127

Butts, M.D., MSCE, Samantha73, 76, 113

Byrd, M.D., D.W.126

Byrd, M.D., Sharon E.104, 105

C

Cabaniss, M.D., George W.126

Caine, M.D., Virginia A.62

Callender, M.D., Clive O. 42

Callender, M.D., Valerie 45

Calloway, M.D., George125

Campbell, M.D., Andre 15, 58

Campbell-Rogers, M.D., MBA, Jeanette 88

Cannon, M.D., Anthony22, 47, 53, 63

Card, M.D., John124

Carlisle, M.D., Ph.D., David53

Carlisle, M.D., MBA, Sylvia Gates66

Carr, M.D., Tyree80

Carroll, M.D., John83

Carroll, M.D., L. Natalie127

Carter, M.D., Keith D.78

Carter, M.D., Melody36

Carter, M.D., Paul124

Carter, M.D., Yvonne M.57

Cary, Stacy A.68

Casey, M.D., Edmund C.127

Cash, M.D., Camille96

Cason, M.D., Frederick D.56

Cave, M.D., Vernal G.127

Chaplin, Ph.D., William49

Chapman, M.D., Sherita68

Chappell, M.D., Jeaneen A.44

Chatman, M.D., Donald L.20

Chiou-Tan, M.D., Faye93

Choudhury, M.D., Muhammad106

Christiansen, The Honorable Donna A.75

Chutkan, M.D., Norman70

Cizza, M.D., Ph.D., MH.Sc., Giovanni76, 113

Clare, M.D., MPH, Camille73

Clark, M.D., Jeffrey K.121, 123

Clark, M.D., DFAPA, Michelle O.15, 99, 102

Clark, M.D., Preston124

Clarke, M.D., Raymond124

Clayton, Dr. Janine60

Cleary, Ph.D., MPH, Sean D.100

Clement, M.D., Kenneth W.126

Clunie, M.D., Garfield A.12, 121

Coates, M.D., LaKimerly123

Cobb, M.D., W. Montague127

Cohen, M.D., Jerry A.40

Colburn, M.D., Ph.D., Gaynell55

Coleman, M.D., Arthur H.127



National Medical Association 2011 Annual Convention and Scientific Assembly

Coleman, M.D., Beverly G.105
 Coleman, M.D., Brian83
 Coleman, Pharm.D., Lenore T.22, 47
 Coleman, M.D., Pamela107, 108
 Collier, M.D., Derek56
 Collins, M.D., Ph.D., Francis S.10
 Collins, M.D., James D.18, 19, 104, 105
 Collins, M.D., Millicent37, 89
 Collins, M.D., Yvonne75
 Coney, M.D., Joseph M.79
 Cooper, M.D., Carnell56
 Cooper, Joy74
 Copeland, Jr., M.D., Robert A.79
 Cora-Bramble, M.D., MBA, Denice112
 Corbett, M.D., Robin L.40, 92, 93, 100
 Cornelison, M.D., Terri75
 Courtney, M.D., Ursulla112
 Cowan, M.D., Jr., Claude79
 Cox, M.D., MBA, Raymond L.76
 Crawford, M.D., Alvin82
 Crawford, M.D., Jewel26
 Crear-Perry, M.D., Joia123
 Crosswright, M.D., Earl122
 Curry, M.D., Sadye B.12, 62, 119, 122
 Curtis, M.D., Austin M.126
 Curwen, M.D., David125

D

Dabi, M.D., Alok68
 Dagogo-Jack, M.D., DM, MSc, Sam63
 Dailey, M.D., Ulysses G.126
 Dallam, M.D., Deborah99
 Daniel-Robinson, MSPH, CMS, Lekisha73
 Dansby, Ph.D., Robert143
 Davis, M.D., A. Porter126
 Davis, M.D., Denise125
 Davis, M.D., MPH, Garvin79
 Davis, M.D., MPH, Griffin50
 Davis, M.D., Rodney109
 Davis-Ross, M.D., Sidney45
 Dawson, M.D., Robert E.127
 Debnam, M.D., Marjorie124
 Debruhl, M.D., Nanetta103
 DeCambre M.D., MPH, Marvalyn90, 108, 109
 Dennis, M.D., Gary C.70, 71, 93, 101, 127
 Dent, M.D., MS, MSCR, FACS, Lemuel Leon59, 60

Derweesh, M.D., Ithaar110
 Desadier, M.D., Bennett123
 Desai, M.D., Alok107, 108
 DeSandies, M.D., Kenneth125
 DeVaughn, M.D., Gerald125
 Dews, M.D., Teresa70
 DiVenere, Lucia75
 Donley, M.D., William122
 D’Orsi, M.D., Carl113
 Doss, III, M.D., William L.15, 40, 69, 92, 93, 100
 Doubeni, M.D., MPH, Chyke18
 Dougn, M.D., Thinh72
 Downer, Ph.D., RD, LN, CNS, Goulda A.18
 Downs, M.D., Tracy M.107
 Drummond-Lewis, M.D., Jacqueline40
 Dubois, Joshua43
 Duerinckx, M.D., Ph.D., Andre104
 Dumas, Sr., M.D., Albert W.126
 Dumas, M.D., Michael Q.126
 Dunston, M.D., MPH, Frances37, 89
 Duplechan, M.D., Lester70
 Durham, M.D., MPH, Michelle102
 Dyer, M.D., Gawain77

E

Earles, III, M.D., Lucius C.127
 Earls, Jr., M.D., Julius122
 Ederr, M. D., Scott19, 73
 Edwards, M.D., MBA, Willarda V.29, 119, 127
 Egan, M.D., Brent61
 El-Amin, M.D., Ph.D., Saadiq F.82, 83
 El-Amin, M.D., Wendi Wills15, 76, 112, 113
 Elam, M.D., Moses D.44
 Elkareem, Sahar Awad19
 Ellis, M.D., Jennifer57
 Ellis, M.D., John39
 Emery, Chrystal112
 Epps, M.D., Rosalyn Payne42, 111, 112
 Eromo, M.D., Ersne39
 Ervin, Ph.D., MPH, Ann78
 Ervin, M.D., MHPE, FACEP, Michelle Grant55
 Eshghi, M.D., M.B.A., Majid106
 Evans, Jr., M.D., Henry123
 Ezeibe, MS-IV, Uchenna Karen89
 Ezenkwele, M.D., MPH, Ugo A.49, 50



Index, cont'd

F

Fagbuyi, M.D., Daniel88
 Faggett, M.D., Walter L.18, 19
 Feemster, M.D., MPH, MSHP, Kristen A.91
 Ferdinand, M.D., Keith C.53
 Ferguson, D.D.S., D. A.126
 Fernandez-Aponte, M.D., Minela15
 Fishman, Andrew106
 Fitzpatrick, M.D., MPH, Lisa28, 62
 Fleming, M.D., Arthur W.12, 119
 Fleming, M.D., James E.70
 Fleming, C.D.R., M.C., U.S.N., Mark E.19
 Fleming, M.D., Mary73
 Flippen, II, M.D., Charles C.69
 Flippen II, M.D., Charles H.70
 Foggs, M.D., Michael B.36, 37
 Ford, M.D., Debra H.58
 Forde, M.D., Grace69
 Forsberg, M.D., Jon83
 Fortson, M.D., James K.19
 Fountain, M.D., Tamara78
 Francis, M.D., G. Hamilton126
 Francis, M.D., Sean L.75
 Francois, M.D., M.S., Fritz60
 Franks, M.D., Nicole M.51, 109
 Frazier, M.D., Jean A.101
 Freeman, M.D., Brandi K.12, 15, 119
 Freeman, M.D., C.119
 Freeman, D.D.S., C.V.126
 Frelix, M.D., M.H.A., Gloria D.12
 Frempong-Boadu, M.D., Anthony70
 Frey, M.D., Ala Stanford57
 Frieschlag, M.D., Julie57
 Fripp-Vincent, M.D., Vikisha81, 98
 Froelich, M.D., M.S., Michael39
 Fulcher Sr., M.D., Perry L.75, 113
 Fullum, M.D., Terrence57, 81, 98

G

Gadegbeku, M.D., Crystal63
 Gadson, M.D., Sandra L.127
 Gaines, M.D., Beverly123
 Gall, M.D., Stanley A.75
 Gallin, M.D., John25, 61
 Gamble, M.D., H. F.126

H

Garrett, M.D., Kathy122
 Garrett, M.D., Victoria E.51
 Garvey, MSc., CCRP, Almenia K.25, 54, 61
 Gaston, M.D., Marilyn Hughes19, 112, 113
 Gathings, M.D., Joseph G.126
 Gavin III, M.D., Ph.D., James R.22, 47, 63
 George, M.D., Alma Rose127
 Geria, M.D., Aanand44
 Gholve, M.D., Purushottam82
 Gilliam M.D., MPH, Melissa75, 113
 Gibson, M.D., MS, Michelle Nichols53
 Giles, M.D., Roscoe C.126
 Ginthu, M.D., Tandiya104
 Gladden, M.D., Paul82
 Gloster, M.D., Hugh46
 Goertz, M.D., MBA, Roland A.55
 Goodwin, M.D., Norma18
 Gore, M.D., Robert J.50
 Goring, M.D., Kim55
 Gordon, M.D., O T122
 Graddy-Dansby, M.D., Gwendolyn112
 Graham, Ph.D., RD, LDN, Avis90
 Granady, M.D., Lynelle C.36, 52
 Green, David106
 Green, M.D., H. M.126
 Green, M.D., James L.79
 Green, M.D., MPH, CPH, Lisa74
 Green, M.D., MBA, JD, Victoria L.12, 75
 Green, RN, CNM, MSN, Yvonne73
 Greene, M.D., Eleanor119
 Greene, M.D., Wendy56
 Grevious, M.D., Mark A.20, 45, 95, 96
 Grevious, Ms. Sharon95
 Griffin, M.D., James A.100
 Griffin, M.D., James D.40, 92
 Griffith, M.D., Patrick A.54, 55, 99
 Griffiths, M.D., Jacqueline D.79
 Grimes, M.D., Elwyn M.76
 Guterman, Stuart37

Haddad, M.D., Rich93
 Hale, M.D., John H.126
 Hall, M.D., Alyson78
 Hall, M.D., Monte95
 Hall, M.D., Theodore R.105



National Medical Association 2011 Annual Convention and Scientific Assembly

Hall, M.D., Trudy93, 123
Hamburg, M.D., Margaret10
Hamilton, M.D., Edwin122
Hamilton, M.D., M.P.H., Frank59, 60
Hanson, M.D., Sarah77
Harbour, M.S. II, Leia19
Hardaway M.D., Michelle15, 95, 96
Hare M.D., Joanie Y.112
Hargraves, M.D., F. S.126
Harrell, M.D., MPH, P. Grace15, 39, 40
Harrington, M.D., Gary112
Harrington, M.D., Melvyn15
Harris, M.D., A. Michael82
Harris, M.D., Alvin125
Harris II, M.D., Barry Lewis121
Harris, M.D., PGY 4, Cory107
Harris, D.O., Jimmie102
Harris, BS, RT(R) (M) (CV), Joyce103, 104
Hart, M.D., Dionne124
Hashemi, M.D., Shar82
Hassan, M.D., Rosetta73
Hayes, M.D., Kristie124
Hayes, B.S., Ph.D., Tryone B.26, 43
Haywood, Jr., Ph.D., MA, Carlton55
Henderson, M.D., Cassandra73
Henderson, M.D., David101
Hendi, M.D., Ali45
Henry, M.D., Tasmia Q.112
Henry-Tillman, M.D., Ronda57
Herbert, M.D., John40
Heron, M.D., MPH, Sheryl L.51
Herndon, M.D., Leon78
Hicks, M.D., Jennifer124
Hicks, M.D., Marquita N.51
Higginbotham, SM, M.D., Eve J.53
Higgins, M.D., Napoleon81, 98, 100
Higgins, M.D., W. H.126
Hill, M.D., Julius W.127
Hill, M.D., Lyndon M.126
Hill, M.D., P.A., Terri L.93, 95
Hill, M.D., Washington C.74, 76
Hilliard, M.D., Robert L.M.127
Hillson, M.D., W.123
Hinds, M.D., Ginette46
Hobson, M.D., Deslyn T.G.74
Hodges, Ph.D., J.D., M.Div, Glenda F.42, 43
Holbrook, RN, Rhonda44, 65
Holcomb, M.D., Kevin75

Holder, M.D., Cheryl122
Holiday, M.D., David39
Hollomon, Jr., M.D., John L. S.127
Holloway, M.D., Daniel123
Holloway, M.D., Deirdre119
Holloway, M.D., MBA, Kelvin J.37
Holly, M.D., Langston T.70
Holson, M.D., MPH, Dave50
Hood, M.D., Rodney G.127
Hood, ACP, Dr. Virginia63
Hoover, M.D., Eddie L.55, 57
Hosalkar M.D., Harish82
Hossani-Madani, M.D., Ahmad Reza44
Houchen, M.D., Courtney60
Houston, M.D., M.P.H., Avril Melissa37
Howard, Dawn A.64
Howard, M.D., T. R. M.127
Howell, M.D., Charles D.62
Howell, M.D., Hannibal64
Howell-Young, M.D., Joyce123
Huff, M.D., Wanda124
Hughes, M.D., Kakra57
Hughes, M.D., Sonja125
Hunt, M.D., David R.105
Hunter, M.D. (Colonel USAF), Daryl C.107
Hunter, M.D., John E.126
Hunter, Ph.D., Joyce59
Hunter, M.D., Samuel125
Hutchings, M.D., Warren122
Hutchinson, M.D., Vincent37

I

Igbre, M.D., Ann77
Ilonze, M.D., MPH, Onyedika18
Imani-Shikhabadi, MS, Reza104
Ishmael, M.D., Olusegun123

J

Jack-Scott, M.D., Carol112, 113
Jackson, M.D., Bradley S.120
Jackson, M.D., Brooke45
Jackson, P.E., Lisa26
James, Dr. Helena59
James M.D., Monique39



Index, cont'd

James, Dr. Regina59
Jenkins, M.D., Renee91
Jeudy, M.D., Jean104
Joe, Jr., M.D., Lonnie120, 123
Johnson, Ph.D., LN, Allan22, 47, 90
Johnson, M.D., Charles127
Johnson, III, M.D., Garfield125
Johnson, M.D., Janice M.87
Johnson, Jr., M.D., Johnny E.122
Johnson, M.D., MBA, Lynt B.56, 57
Johnson, M.D., Melvin125
Johnson, M.D., P. A.126
Johnson, M.D., Rhonda125
Johnson, Ph.D., Stephanie R.99
Jones, M.D., M.PH, Courtney P.102
Jones, M.D., Edith Irby127
Jones, M.D., J. W.126
Jones, M.D., Leslie78
Jones, M.D., R. E.126
Jones, M.D., Theodore B.74
Jones, Mr. Walt59
Jones, M.D., Warren A.54, 55, 108
Jones, M.D., MBA, Wendell59, 60
Jordan, M.D., MPH, Wilbert C.28, 62
Joyner, M.D., John E.127
Juster, Iver66

K

Kaloo, M.D., Naida90, 109
Kalyanam, M.D., Janaki93
Kang, M.D., Sewon45
Kao, M.D., Amy90
Karodeh, Pharm.D., Youness22, 47
Kennedy, M.D., Jan86
Kenney, Jr., M.D., John A.127
Kenney, Sr., M.D., John A.126
Kerina, M.D., J. Mandume81, 98
Kerr, M.D., Gail62, 64
Khabele, M.D., Dineo75
Kibel, M.D., Adam S.107
Kindred, M.D., Chesahna44
King, M.S., Terris42, 112
King, M.D., William122
Kingslow, M.D., Leslie W.55
Kirton, M.D., Orlando56
Kitt, Ph.D., CSR, NIH, Cheryl60

Klein, Luella113
Kleinpeter, M.D., MPH, Myra18
Knight, M.D., ORese77
Knowles, M.D., Alicia M.50
Kocjancic, M.D., Ervin107, 108
Kopp, M.D., Jeffrey B.63
Kotomori, Jr., M.D., Richard122
Kucec, R. T. (R) (QM), CBPN IC, Catherine104
Kurtz, Ralph W.61, 63
Kweder, M.D., Sandra73

L

Lankford, M.D., M.PH., Dawud O.106
LaRoche, M.D., Daniel78, 124
Lattimore, M.D., J. A. C.126
Laurencin, M.D., Ph.D., Cato60
Lawrence, M.D., Leonard E.127
Lawrence-Ford, M.D., Theresa64
Lawson, M.D., Ph.D., DFAPA, William B.12, 100, 101, 102
Leavell-Hayes, M.D., Lili123
Lee, The Honorable Barbara75
Lee, M.D., Cheryl T.15
Lee, M.D., Henry Eugene126
Lee, Mocha112
Leffall, M.D., LaSalle D.20
LeFlore, M.D., Ivens96
Lenoir, M.D., Michael36, 52
Lewis, M.D., Kerry M.74
Liburd M.D., Nikki74
Lieberman, M.D., Jeffrey101
Lightfoote, M.D., Johnson B.104
Lightfoot, M.D., Orlando B.101, 102
Lindsay, M.D., MPH, Michael K.76, 113
Ling, M.D., Colonial Nolan70, 94, 101
Lloyd-Turney, M.D., Ceilia122
Logan, D.O., Denise102, 123
Lomotan, M.D., Edwin A.90
Long, M.D., Cynthia57
Lorig, Dr.PH., Kate22, 47
Lumpkins, M.D., Tanya C.62
Lustbader, M.D., Jay79
Lynch, M.D., Alexandria106
Lynch, M.D., M.S., Ronald42, 111



National Medical Association 2011 Annual Convention and Scientific Assembly

M

Maclin, M.D., Melanye 46
 Maitland, M.D., Ph.D., Anne 36, 38, 46
 Make, M.D., Barry J. 37
 Mallett, M.D., Veronica 75
 Mallette, M.D., Julius 124
 Mallett, M.D., Veronica 72
 Malveaux, M.D., Ph.D., Floyd J. 37
 Mance, M.D., Cornelius 125
 Mangham, M.D., Lindsay 88
 Mao, M.D., Ph.D., Jianren 69
 Marable, M.D., MPH, Sharon 65, 66
 March, M.D., Glenville A. 80
 Marshall, M.D., C. Herbert 126
 Marshall M.D., Elizabeth 95
 Martinez, M.D., J. Alberto 79
 Mason, M.D., Bonnie Simpson 81, 98, 113
 Mason, M.D., C. LaToya 40
 Mason, M.D., Thomas 81, 98
 Mason, M.D., Vaughn C. 127
 Massaquoi, M.D., Iyesatta 51
 Matory, M.D., Jo Ann 90
 Mattox, M.D., Gail A. 102
 Maupin, JR., DDS, John 53
 Maxey, M.D., Ph.D., Randall W. 127
 Maxwell, M.D., Celia J. 62, 76, 113
 Mazique, M.D., Edward C. 127
 MacIntosh, M.D., Peter 77
 McCauley, M.D., Robert 96
 McCloud Jr, M.D., Joel 122
 McCune, M.D., MBA, CMCM, Frank 55, 67
 McCurdy, M.Phil., Leyla 37, 89
 McDougle, M.D., MPH, Leon A. 55
 McGee, M.D., Alan 123
 Mcgee, M.D., Michael 50
 McGill, M.D., MBA, Cheryl Walker 37
 McGregor, Ph.D., Brian S. 43
 McGruder-Jackson, M.D., Sandra W. 121, 125
 McIntosh, M.D., Charles, 122
 McIvor, M.D., Michael E. 25, 54, 61
 McKenzie, M.D., Dexter 124
 McKinley-Grant, M.D., Lynn 46
 McKinney, M.D., Kevin M. 12, 22, 47, 120, 125
 McKoy, M.D., James 12, 40, 92, 100, 120, 123
 McMichael, M.D., Amy 15, 45
 McPherson-Corder, M.D., Marilyn 123
 McRae, M.D., Sylvester 72

Mellman, M.D., Thomas A. 102
 Mencer-Parks, M.D., Melanie 53
 Mercer, M.D., Angela 125
 Merenda, M.PH., Christine M. 19
 Meritt, M.D., John C. 78
 Miles, M.D., MPH, Annette M. 112
 Miles, M.D., Katina Byrd 45
 Miles, Patrice 42
 Miller-Ellis, M.D., Eydie 77
 Millner, Keith 66
 Mills, M.D., Vernon 123
 Milton, Jr., M.S., Ph.D., Walter 42
 Miner, M.D., Martin 54, 108
 Mirza, M.D., ScD, Nazrat 90
 Mitchell, M.D., Edith P. 62
 Mitchell, M.D., MPH, Mark 26
 Moncure, M.D., Michael 58
 Mompe, B.A., Atlang 18
 MomPremier, M.D., Mikelson 78
 Montgomery, MS, Cecily 104
 Moreno-Walton, M.D., Lisa 51, 109
 Morgan, M.D., Gail 125
 Morgan, M.D., Justin 122
 Morgan, Jr., M.D., Randall C. 127
 Morris, Jr., M.D., Albert W. 127
 Moshesh, M.D. M.P.H., Malana 19
 Mosley-Williams, M.D., Angelia 62, 64
 Moss, Jr., M.D., Jesse 125
 Mossell, M.D., Nathan F. 126
 Mostashari, M.D., ScM, Farzad 67
 Mouton, M.D., Charles H. 15
 Mouton, M.D., MS, Charles P. 36, 52, 53
 Marva Moxey-Mims, M.D. 90, 109
 Nathaniel H. Murdock, M.D. 127
 Murphy, M.D., Bryant 39
 Murray, M.D., Peter M. 126

N

Nadler, M.D., Evan 90
 Nahabedian, Dr. 96
 Nair, M.D., Narayan 18
 Nakada, M.D., Stephen Y. 107
 Nandedkar, M.D., Maithily 45
 Naylor, M.D., Rochelle N. 89
 NcNeese, M.D., Wesley 123
 Neal-Perry, M.D., Ph.D., Genevieve 74, 76, 113



Index, cont'd

Neely, M.D., Krystal122
Nelson, M.D., Hunter122
Nelson, M.D., Richard N.49
Nelson-Outerbridge, M.D., Jennell45
Newman, M.D., Naeem18
Newton, M.D., Robin46
Nezhat, M.D., Ceana72
Neyland, M.D., Beverly89
Nguyen, MS II, Thomas19
Nicholson, M.D., MPH, MBA, Wanda73
Noel, M.D., H. T.126
Noonan, M.D., MPH, Allan S.15, 41, 42, 43, 111, 112
Norman, III, M.D., Silas124
Norris, M.D., M.P.H., Keith20, 63
Norris, M.D., Marlaina50
Norris, M.D., Regina90, 108, 109
Norville-Perez, M.D., Lucille C.41, 42, 127
Norwood M.D., Earlexia M.113
Nunlee-Bland, M.D., Gail89
Nwafor, M.D., Samuel122
Nwanyanwu, M. D., Kristen Harris77
Nwanze, M.D., Chukwuemeka78

O

Obama, Barack H.20
Obisesan, M.D., Thomas54, 55
O'Connor, CSP, Kevin E.66
Odibo, M.D. M.S.C.E, Anthony O.74
Offit, M.D., Paul91
Ogedegbe, M.D., MPH, MS, Gbenga G.61
Ogunyemi, M.D., Dotun Adeboye15, 72, 73, 74, 76, 113
Okafor, Ph.D., Martha43
Oliver III, M.D., Ph.D., COL MC USA, James D.63
Olivier, M.D., Mildred M. G.77, 78
Onyewu, M.D., Meka96
Onyike, M.D., Aham82
Orgain, M.D., Javette C.127
Ortiz, M.D., M.B.A., Orlando105
Ortwerth, Ph.D., Michael F.29
Osborne M.D., Anwar48
Osei, M.D., Kwame15, 25, 61, 63
Oshiro, Ph.D., D.A.B.R., Thomas103
Outerbridge, M.D., Jennell38, 46
Owens, M.D., Michael122

P

Parikh, Shital82
Parnell, M.D., Stephen A.C.62
Parrott, M.D., M.P.H., Estella73
Patterson, M.D., James D.12, 121
Patterson M.D., MPH, Tamula M.73
Payton, M.D., Ima S.88
Peacock, M.L.S., Jamie42
Pearson, M.D., LaKimberly88
Peay, Jr., M.D., MBA, Clifton L.78, 79
Pequegnat, Ph.D., Willo60
Perisee-McFarlane, M.D., Ph.D., Donna112
Perry, M.D., J. Edward126
Perry, M.D., Marcia A.50
Peterson, M.D., Darryl83
Phillips, M.D., Jedan124
Pillow, M.D., M. Tyson50
Pinn, M.D., Vivian W.59, 76, 112, 113, 127
Pitt, M.D., Tracy37, 89
Pitts, M.D., Jeanette44
Pittsley, Ph.D., Jesse L.19
Plummer, M.D., John O.126
Policzer, M.D., Joel S.55
Polk, M.D., Octavius D.55
Porter Ph.D., Gayle112, 113
Porter, M.D., O. D.126
Poussaint, M.D., Tina Young104, 105
Powell, M.D., CPI, James H.25, 54, 61
Prendergast, M.D., MPH, Heather M.48, 49
Price, M.D., Cynthia51, 109
Price, M.D., Winston31, 67, 127
Primm, M.D., M.P.H., Annelle102
Pugh, Earnest116

Q & R

Quigley, M.D., Harry78
Qutub, M.D., Omar N.44
Rafferty, M.D., Elizabeth A.103
Raine-Bennett, M.D., MPH, Tina75, 113
Raju, M.D., Tonse89
Raman, M.D., Steven105
Ramsey, M.D., Roscoe55
Ramsey, M.D., Wanda123
Rand, A. Barry20
Rankin, Ph.D., Tracy L.59



National Medical Association 2011 Annual Convention and Scientific Assembly

Rann, M.D., Emery L.127
 Ravick, D.P.M., Arnold22, 47
 Rawlins, M.D., M.B.A., Wayne37
 Ray, M.D., Adrienne123
 Rayford, M.D., PhD, Walter109
 Reaves, M.D., Vera55
 Reece, M.D., Ph.D. MBA, E. Albert60, 74, 75
 Reed, M.D., MACP, James W.63
 Reede, M.D., M.S., MPH, MBA, Joan Y.19, 60
 Reese, Pharm.D., Cicely29
 Rehman, M.B.B.S., Anis18
 Reid, M.D., Churphena A.90, 108, 109
 Reid, Mike143
 Reque, Jose71
 Reynolds, M.D., Handel103
 Reynolds, M.D., Lawrence123
 Rice, M.D., Phillip40, 59, 60
 Rice, M.D., Valerie Montgomery75, 76
 Richard-Davis, M.D., Gloria72, 76, 113
 Richardson, M.D., Lynne49
 Richardson, M.D., Reva125
 Richstone, M.D., Lee109
 Riley, M.D., MBA, MPH, Wayne53, 81, 98
 Roane, M.D., Philip15, 18, 46
 Roberts, M.D., Carl G.126
 Roberts, M.D., MPH, James R.37, 89
 Robinson, M.D., Bernard70, 71, 94, 101
 Robinson, M.D., Emory I.126
 Robinson, Frances and Malcolm60
 Robinson, M.D., Jerome A.60, 61
 Robinson, Jr., M.D., Lawrence D.36, 52
 Rodgers, M.D., M.A.C.P., Griffin59
 Roman, M.D., Charles V.126
 Romero, M.D., Roberto74
 Rose, E. Ann80
 Ross, D.P.A., E. Clarke102
 Ross M.D., Michael48
 Ross, M.D., Pamela112, 113
 Ross-Davis, M.D., Sydney V.15, 55, 65, 66
 Rowe, M.D., Vincent57
 Royal, M.D., Frank S.71, 127
 Royal, III, M.D., Walter62
 Rubinfeld, M.D., Roy S.79
 Rush, Pat60
 Russell-Petty, M.D., Ericka123
 Rwambuka, M.D., Mugenyi Godfrey76, 113

S

Saaddine M.D., MPH, Jinan78
 Salkey, M.D., Kim45
 Salmon, M.D., Daniel91
 Sanders, M.D., Reginald J.79
 Sampson, M.D., John96
 Sanders, M.D., Douglas122
 Sanders Jr., M.D., MBA, Lawrence81, 98, 120
 Sanders, M.D., Neeka124
 Saunders-Jones, M.D., Remelda122
 Sang, M.D., Christine N.69
 Saripalli, M.D., Yamini44
 Satcher, M.D., Ph.D., David30, 43
 Saunders, M.D., Elijah54, 60, 61, 108
 Savitt, Ph.D., Todd L55
 Saxton, M.D., Ernestina H.69, 105
 Schecter, M.D., William P.57
 Schneider, M.D., Sandra M.49
 Scott, M.D., Adrienne W.79
 Scott, M.D., Thomas A.15, 36, 37, 38, 63
 Scurry, M.D., Peggy73
 Segal, M.D., JD, Jeffrey71
 Shah, MS, Niral N.104
 Shalaby-Rana, M.D., Gila (Eglal)105
 Shaw, M.D., Michael42, 112
 Shenbagamurthi, M.D., Srikala49
 Sheppard, M.D., Gary J.119
 Sherrer, M.D., Yvonne62, 64
 Shervington, M.D., M.P.H., Denese O.101
 Shervington, M.D., Walter W.127
 Shields-Harris, M.D., MHA, Rhonique90
 Siegel, M.D., Daniel45
 Sieving, M.D., Paul78
 Signore, M.D., MPH, Caroline73
 Simmons, M.D., Clark56
 Simmons, M.D., V. Joy15, 104
 Simon, M.D., MBA, Kenneth56
 Simples, M.D., Patricia86, 87
 Simpson, M.D., Ph.D., Joseph R.105
 Simpson, M.D., Sherri81, 98
 Sims, M.D., H. Steven40
 Skarulis, M.D., Monica76, 113
 Sleemi, M.D., Ambereen75
 Sloane, DC, Janet E.18
 Small, M.D., Maria73
 Smedley, Ph.D., Brian37
 Smith, M.D., David N.53



Index, cont'd

Smith, M.D., Henry124
 Smith, M.D., Kevin Scott72, 73, 75
 Smith, M.D., R. Stillman127
 Smith, M.D., Lauren M.50
 Smith, M.D., MPH, Lorraine Williams15
 Smith, M.D., Phillip M.127
 Smith, M.D., T. Manuel126
 Smith, M.D., PGY4, Teresa Y.49
 Smith, M.D., Wally R.55
 Smitherman, M.D., Lynn C.89
 Solnik, M.D., Meir Jonathon72
 Solomon, M.D., Sharon79
 Sotelo, M.D., Tiffany M.108
 Spann, M.D., SM, Cyril O.72, 76, 113
 Spears, M.D., Roderick69
 Staggers, M.D., Frank E.127
 Stamps, M.D., Henry125
 Staveren, M.D., Anne M.36, 52
 Stephens, M.D., Tanya W.103
 Stephenson Jr., M.D., DDS, Earl15, 95, 96
 Stewart, M.D., F. A.126
 Story, M.D., John123
 Storz, Karl40
 Streeter, Jr., M.D., FACRO, Oscar E.105
 Strudwick, M.D., Warren122
 Stubbs, M.D., Pamela Hamilton15, 68
 Sullivan, N.D., Ph.D., DHANP, Andrea55
 Sullivan, M.D., Louis W.41
 Sullivan, M.D., MPH, Myrtis15, 88, 89, 90, 91
 Surgeon General, United States Public Health Service116
 St. Surin, M.D., Sharleen44
 Sutton, D.M.D., M.P.H., F.A.G.D., Betty King18
 Sutton, M.D., Erica57
 Sutton, M.D., MPH, Madeline28, 62
 Swaminathan, M.D., Anand49
 Swan, M.D., Lionel F.127
 Sylla, M.D., Patricia57

T

Tait, M.D., V. Fan91
 Taliaferro, M.D., Sumayah45
 Tapscott M.D., Denia112
 Taylor, M.D., Derrick56
 Taylor, M.D., Ingrid119
 Taylor, M.D., Janet112, 113
 Taylor-Butler, M.D., Kenneth124

Terrence, M.D., A. C.127
 Thomas, M.D., Andre'82
 Thomas, M.D., Craig82
 Thomas, M.D., Kevin L.53
 Thomas, Jr., D.B.A., R. Roosevelt66
 Thompson, M.D., Trevonne M.50
 Thompson, M.D., Vertis R.127
 Thornton, M.D., Kim73
 Thurman, M.D., Mark124
 Todd, M.D., Angela124
 Tompkins, DO, Esther93
 Tongue, M.D., John81
 Townsend, Jr., M.D., Arthur M.127
 Townsend, Wilma102
 Trautman, M.D., Michael S.88
 Travis, M.D., Natasha125
 Treadwell, M.D., Edward L.62, 64, 124
 Treherne, M.D., Annyce44
 Trent, M.D., MPH, Maria89
 Tropez-Sims, M.D., MPH, Susanne90
 Truth, M.D., Annapurni Jayam68, 69, 71, 90
 Turner, M.D., M.P.H., M.H.A., Bradley18
 Turner, M.D., John P.126
 Turner, M.D., Patricia56, 57
 Adrian Tyndall, M.D., Joseph51

U

Umoren, M.D., Rachel89
 Underwood, III, M.D., MS, MPH, Willie106
 Uyoe, M.D., Aniefiok82
 Uzodinma, M.D., Obinna39
 Uzoije, M.D., Prince122

V

Vassalotti, M.D., Joseph A.42
 Vaughan, M.D., Stephen125
 Vaughn, M.D., Arthur N.126
 Vaughn, Ashley68
 Vazquez, M.D., FAAFP, Raul124
 Smith Veal, M.D., Yvonnecris127
 Verdun, M.D., Aubrey92
 Verghese, M.D., George45
 Villanueva, M.D., Rachel120, 124
 Vines, NREMT/P, BS, CPM, Doreen59, 60
 Vintzileos, M.D., Anthony74



National Medical Association 2011 Annual Convention and Scientific Assembly

W

Wade, M.D., Mark J.	120	Whittier, M.D., C. Austin	126
Walden, Sr., M.D., Emerson C.	127	Wilkes, M.D., MBA, Shelby R.	79
Walker, M.D., Charles N.	109	Williams, M.D., Bryan	40, 92, 100
Walker, M.D., Eleanor	105	Williams, M.D., Deborah	70
Walker, M.D., Henry H.	126	Williams, M.D., Donald H.	102
Walker, M.D., Matthew	127	Williams, M.D., Heinric	107
Walker-McGill, M.D., MBA, Cheryl	37, 89, 124	Williams, M.D., Jasper F.	127
Walton, M.D., Charlene	40	Williams, M.D., Joanne	49
Walton, M.D., Jennifer R.	88	Williams, Joe	55, 67
Walton, Jr., M.D., Tracy M.	127	Williams, M.D., Johnny	124
Ward, Ph.D., RTR, Michael	105	Williams, M.D., Richard A.	121
Ware, Reginald	143	Williams, M.D., Sterling	74
Warren, M.D., Keith A.	79	Williams, M.D., Steven	78
Washington, Mr. Greg	95	Wilmer, Mr. Richard	71
Watkins, M.D., Bruce	124	Wilson, M.D., Gerald	125
Watkins, M.D., MBA, Lynnette	78	Wilson, M.D., Robert	83
Watson, M.D., Ph.D., Karol E.	53	Wilson, M.D., Yolanda	124
Weather Jr., R.Ph., M.D., Leonard	2, 26, 28, 62, 119, 123, 127	Wimberly, M.D., Yolanda	91
Webb, M.D., Bryant Cameron	42, 120	Winkfield, M.D., Ph.D., Karen	123
Webster, Sr., M.D., Joseph L.	12, 120	Wodajo, M.D., Felasfa	83
Welch, M.D., Babu	70	Wong, Amy	68
Wells, M.D., Ph.D., Alvin	18	Woodward, M.D., Kathy	91
Wells, M.D., MPH, Kenneth B.	100	Wooten, Jr., Lorenzo M.	143
Wells, M.D., Lawrence	82	Wooten, M.D., M.P.H., Wilma J.	22, 47
Welsing, M.D., Frances Cress	102	Wright, M.D., Dakara Rucker	44
Wesley M.D., M.P.H., Barbara D.	73	Wright, Jr., M.D., Ph.D., Jackson T.	25, 60, 61
West, M.D., L. A.	126	Wright, M.D., Jane C.	20
Westbrook, M.D., Tory	12, 120	Wright, M.D., MPH, Joseph L.	56, 88
Westfield, M.D., Kenneth	79	Wright M.D., M.S., Rodney	76, 113
Westney, M.D., O. Lenaine	107, 108	Wright, M.D., W. H.	126
Wheatland, M.D., Marcus F.	126	Wynn, M.D., Zakiya	70, 94, 101
Wheatley, M.D., Matthew	48		
Wheeler, M.D., Calvin B.	70, 90, 93, 101		
White, M.D., Augustus	81		
White, M.D., LaDonna	122		
White, PhD, MPH, MSW, Ruth	18		
Whitley-Williams, M.D., Patricia	91		
Whitney, Ph.D, M.L.S., Wanda	42		
Whitten, M.D., Mark	79		
Whittico, Jr., M.D., James M.	127		

X, Y & Z

Yeboah, DrPH, Michelle	29
Young, A. Toni	76, 113
Young, M.D., Lionel W.	105
Young, M.D., Michal	88
Young, M.D., Walter A.	126
Yousuf, M.D., Salman	78
Zun, M.D., Leslie	19

Charles R. Drew University of Medicine and Science

1731 E. 120th Street, Los Angeles, CA 90059 | 323.563.4800 | www.cdrewu.edu

University Mission Statement: To conduct education, research and clinical services in the context of community engagement to train health professionals who promote wellness, provide care with excellence and compassion, and transform the health of underserved communities.



M. Roy Wilson, M.D., M.S.

“This is a new institution, with new leadership. A tremendous amount of optimism exists about the university, and I’m excited to help shape its future. We will continue to rise to great challenges. The university’s best days-are without question-ahead of us.”

– **M. Roy Wilson, M.D., M.S., Chair, Board of Trustees**



David M. Carlisle, M.D., Ph.D.

“Charles Drew University resonates with my interests in healthcare. Caring for underserved communities is near and dear to my heart, and that is synonymous with the Drew mission. I’m excited to be here, eager to help the university build on its legacy.”

– **David M. Carlisle, M.D., Ph.D., President**



Richard S. Baker M.D.

“This is an exciting time to be at Charles Drew University. We’ve opened a new nursing school. We’re adding new programs in health services and our medical school draws top talent from across the U.S. We’ve raised the bar for excellence in all that we do.”

– **Richard S. Baker, M.D., Provost and Dean, College of Medicine**

Charles Drew University is a private, nonprofit, nonsectarian, minority-serving medical and health sciences institution. Located in the Watts-Willowbrook area of South Los Angeles, Charles Drew University has graduated more than 550 medical doctors, 2,500 post-graduate physicians, more than 2,000 physician assistants and hundreds of other health professionals. The only dually designated Historically Black Graduate Institution and Hispanic Serving Health Professions School in the U.S., CDU is recognized as a leader in translational and health inequities research. Recently, the CDU/UCLA medical program was named “best performer” in the University of California System with respect to producing outstanding underrepresented minority physicians, according to the Greenlining Institute.

“I’ve been happy delivering babies; now I want to change their destinies.”

Mario Pacheco, MD

Director, Northern New Mexico Family Medicine Residency
CHRISTUS St. Vincent Regional Medical Center
Santa Fe, New Mexico



“As the first and only physician in my family, I’m charting new territory and providing opportunities.”

Deidra C. Crews, MD, ScM, FASN

Assistant Professor of Medicine
Johns Hopkins University School of Medicine
Baltimore, Maryland



Robert Wood Johnson Foundation Health Policy Fellows offers exceptional midcareer health professionals and behavioral and social scientists a one-year (or longer) residential experience in Washington, D.C., that prepares them to influence the future of health care and accelerate their own career development. For more information, visit www.healthpolicyfellows.org.

Application period opens: September 2011

Harold Amos Medical Faculty Development Program provides four-year postdoctoral research awards to physicians and dentists from historically underrepresented groups who are committed to developing careers in academic medicine and dentistry and to serving as role models for students and faculty of similar background. For more information, visit www.amfdp.org.

Application period opens: February 2012

IMAGINE TOMORROW...*The Future Begins Today*

The Robert Wood Johnson Foundation’s career and leadership programs seek and support people whose work advances health and health care—people with the potential to transform our health care system. Visit RWJFLeaders.org.



Robert Wood Johnson Foundation



National
Medical
Association



Health Screenings, Demonstrations, Exhibits, Talks, Music, Giveaways,
Fun Activities for All Ages; Tickets to the DL Hughely and Friends
"Laughter is Good Medicine" Show will be raffled off...

...and it's FREE! Join Us!

Walk a Mile with a Child

When: Saturday, July 23, 2011
7:00-11:00 am | Walk starts at 7:30 am

Walk:

African American Civil War Memorial, corner of Vermont and U Streets

Health Festival:

African American Civil War Museum, 1925 Vermont Avenue, NW

What: Encouraging Healthier, Active Lifestyles

To register or for more information,
call 202-347-1895 or email yfleming@nmanet.org



African American Civil War Memorial



Insuring the health of our community, one person at a time.

At UnitedHealthcare, we're dedicated to the communities we serve, and believe nothing should stand in the way of quality, affordable health care. We're forging ahead with practical solutions to help our members enjoy better health while keeping their costs down – like our **Generations of Wellness**[®] program, which offers culturally relevant options for the health issues that affect African Americans. We are committed to helping improve the health of the African-American community. We are pleased to support the National Medical Association and *We Stand With You* as you work to help people live healthier lives.

INVEST IN THE FUTURE. STRENGTHEN OUR COMMUNITY. GROW HEALTHY. ▲

www.uhcgenerations.com



START YOUR DAY RIGHT



Join the Fight to

Battle Excess Weight

Daily Morning Exercise

7:00 A.M. – 8:30 A.M.
Grand Hyatt Washington

Arlington Room

Sponsored by



and LifeScan, Inc.

PLEASE JOIN US
2012

ANNUAL CONVENTION AND SCIENTIFIC ASSEMBLY



NEW ORLEANS,
LOUISIANA

July 28 - August 1, 2012



National Medical Association

8403 Colesville Road, Suite 920
Silver Spring, MD 20910
202-347-1895

www.NMAnet.org

THE HEPATITIS C EPIDEMIC:

Join us for a luncheon presentation



“ADDRESSING THE DISPROPORTIONATE IMPACT ON THE MINORITY COMMUNITY”

Lennox Jeffers, MD
University of Miami Miller School of Medicine

Date: Monday, July 25, 2011
Time: 11 AM to 12 PM
Location: Exhibit Hall Room 101

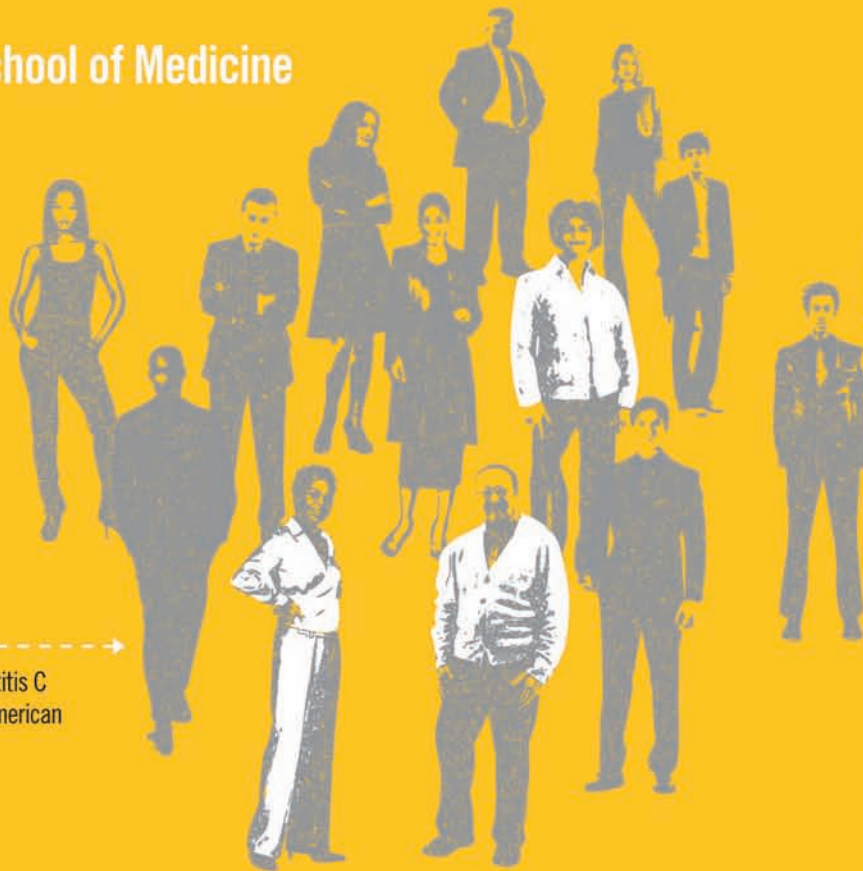

African Americans are twice as likely to have hepatitis C as the general population. In fact, 1 in 7 African American men aged 51–60* is living with hepatitis C.¹



*Age adjusted to 2011.

Reference: 1. Armstrong GL, Wasley A, Simard EP, McQuillan GM, Kuhnert WL, Alter MJ. The prevalence of hepatitis C virus infection in the United States, 1999 through 2002. *Ann Intern Med.* 2006;144:705-714.